

***TM9-4120-388-24P**

TECHNICAL MANUAL

**UNIT, DIRECT SUPPORT AND GENERAL SUPPORT MAINTENANCE
REPAIR PARTS AND SPECIAL TOOLS LIST**

**AIR CONDITIONER,
VERTICAL COMPACT,
18,000 BTU/HR
NSN 4120-01-214-3692**

DISTRIBUTION STATEMENT A: Approved for public release; distribution is unlimited.

This manual supersedes TM 5-4120-388-24P, dated 8 January 1988

**HEADQUARTERS, DEPARTMENT OF THE ARMY
10 DECEMBER 1993**

CHANGE
NO. 2

HEADQUARTERS
DEPARTMENT OF THE ARMY
WASHINGTON, D.C., 1 JULY 1996

UNIT, DIRECT SUPPORT AND GENERAL SUPPORT MAINTENANCE
REPAIR PARTS AND SPECIAL TOOLS LIST

**AIR CONDITIONER, VERTICAL COMPACT, 18,000 BTU/HR
NSN 4120-01-214-3692**

DISTRIBUTION STATEMENT A: Approved for public release; distribution is unlimited.

TM 9-4120-388-24P, 10 December 1993, is changed as follows:

1. Remove and insert pages as indicated below. New or changed text material is indicated by a vertical bar in the margin. An illustration change is indicated by a miniature pointing hand.

Remove pages

i and ii
19-1 and 19-2
I-5 and I-6
I-11 and I-12
I-33 and I-34

Insert pages

i and ii
19-1 and 19-2
I-5 and I-6
I-11 and I-12
I-33 and I-34
electronic 2020 instr

2. Retain this sheet in front of manual for reference purposes.

By Order of the Secretary of the Army:

Official:

JOEL B. HUDSON

*Administrative Assistant to the
Secretary of the Army*
02001

DENNIS J. REIMER
*General, United States Army
Chief of Staff*

DISTRIBUTION:

To be distributed in accordance with DA Form 12-25-E, block no. 6192, requirements for TM 9-4120-388-24P.

CHANGE

NO. 1

HEADQUARTERS
DEPARTMENT OF THE ARMY
WASHINGTON, D.C., 31 OCTOBER 1994

UNIT, DIRECT SUPPORT AND GENERAL SUPPORT MAINTENANCE
REPAIR PARTS AND SPECIAL TOOLS LIST

AIR CONDITIONER, VERTICAL COMPACT, 18,000 BTU/HR
NSN 4120-01-214-3692

DISTRIBUTION STATEMENT A: Approved for public release; distribution is unlimited.

TM 9-4120-388-24P, 10 December 1993, is changed as follows:

1. Remove and insert pages as indicated below. New or changed text material is indicated by a vertical bar in the margin. An illustration change is indicated by a miniature pointing hand.

Remove pages

Figure 20 through 20-2
I-3 through I-6
I-19 and I-20
I-33 and I-34

Insert pages

Figure 20 through 20-2
I-3 through I-6
I-19 and I-20
I-33 and I-34

2. Retain this sheet in front of manual for reference purposes.

By Order of the Secretary of the Army:

Official:

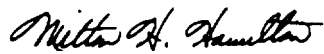

MILTON H. HAMILTON
Administrative Assistant to the
Secretary of the Army
0774

GORDON R. SULLIVAN
General, United States Army
Chief of Staff

DISTRIBUTION:

To be distributed in accordance with DA Form 12-25-E, block no. 6192, requirements for TM 9-4120-388-24P.

TECHNICAL MANUAL
NO. 9-4120-388-24P

HEADQUARTERS
DEPARTMENT OF THE ARMY
WASHINGTON, D.C., 10 December 1993

Unit, Direct Support and General Support Maintenance
Repair Parts and Special Tools List

**Air Conditioner, Vertical Compact, 18,000 BTU/HR
NSN 4120-01-214-3692**

Current as of 5 December 1993

REPORTING ERRORS AND RECOMMENDING IMPROVEMENTS

You can help improve this manual. If you find any mistakes, or if you know of a way to improve these procedures, please let us know. Mail your letter or DA Form 2028 (Recommended Changes to Publications and Blank Forms), or DA Form 2028-2 located in the back of this manual directly to: Commander, US Army Aviation and Troop Command, ATTN: AMSAT-I-MP, 4300 Goodfellow Blvd., St. Louis, MO 63120-1798. You may also submit your recommended changes by E-mail directly to <mpmt%avma28@st-louis-emh7.army.mil>. A reply will be furnished directly to you. Instructions for sending an electronic 2028 maybe found at the back of this manual immediately preceding the hard copy 2028.

DISTRIBUTION STATEMENT A: Approved for public release; distribution is unlimited

TABLE OF CONTENTS

	PAGE	ILLUS/ FIGURE
Section I	Introduction	1
Section II	Repair Parts List	1-1
Group 00	Air Conditioner	
Group 01	Covers, Panels, Grille Screens and Information Plates	
	Top, Front and Left Side Outside Panels	1-1 1
	Right Side and Rear Outside Panels.. . . .	2-1 2
	Rear Panel	3-1 3
Group 02	Filters and Mist Eliminator	4-1 4
Group 03	Electrical	
	Control Panel Assembly	5-1 5
	Block Off Assembly	6-1 6
	Wiring Harnesses	7-1 7
	Junction Box	8-1 8
	Junction Box Cover and Wiring Harnesses	9-1 9
	Junction Box Internal Parts	10-1 10
Group 04	Heaters, Evaporator Fan, Condenser Fan and Motor	
	Heater and Related Parts	11-1 11
	Evaporator and Condenser Fans and Motor Assy. (WELCO)	12-1 12
	Motor Assembly (IMC)	13-1 13
Group 05	Refrigeration System	
	Pressure Switches	14-1 14

*This manual supersedes TM 5-4120-388-24P, dated 8 January 1988

	Solenoid Valves and Compressor Piping	15-1	15
	Compressor	16-1	16
	Evaporator Coil and Piping	17-1	17
	Condenser Coil and Piping	18-1	18
Group 06	Casing and Bottom Panel		
	Miscellaneous Casing and Bottom Panel Items	19-1	19
	Casing	20-1	20
Group 07	Bulk Materials List	BLUK-1	
Section III	Special Tools List (Not Applicable)		
Section IV	Cross Reference Index		
	National Stock Number Index	I-1	
	Part Nurnber Index	I-6	
	Figure and Item Number Index	I-21	

UNIT, DIRECT SUPPORT AND GENERAL SUPPORT MAINTENANCE REPAIR PARTS AND SPECIAL TOOLS LIST

Section I. INTRODUCTION

1. SCOPE. This RPSTL lists and authorizes spares and repair parts; special tools; special test, measurement, and diagnostic equipment (TMDE); and other special support equipment required for performance of unit, direct support and general support maintenance of the Air Conditioner, Vertical, Compact, 18,000 BTU/HR. It authorizes the requisitioning, issue, and disposition of spares, repair parts and special tools as indicated by the source, maintenance and recoverability (SMR) codes.

2. GENERAL. In addition to this Section 1, Introduction, this Repair Parts and Special Tools List is divided into the following sections:

a. Section II. Repair Parts List. A list of spares and repair parts authorized by this RPSTL for use in the performance of maintenance. This list also includes parts which must be removed for replacement of the authorized parts. Parts lists are composed of functional groups in ascending alphanumeric sequence, with the parts in each group listed in ascending figure and item number sequence. Bulk materials are listed in item name sequence. Items are shown in the associated illustration(s) /figure(s).

b. Section III. Special Tools List. A list of special tools, special TMDE, and other special support equipment authorized by this RPSTL (as indicated by Basis of Issue (BOI) information in DESCRIPTION AND USABLE ON CODE column) for the performance of maintenance.

c. Section IV. Cross-Reference Index. A list, in National Item Identification Number (NIIN) sequence, of all national stock numbered items appearing in the listing, followed by a list in alphanumeric sequence of all part numbers appearing in the listings. National stock numbers and part numbers are cross referenced to each illustration figure and item number appearance. The figure and item number index lists figure and item numbers in alphanumeric sequence and cross references NSN, CAGEC and part number.

3. EXPLANATION OF COLUMNS SECTIONS II AND III).

a. ITEM NO. (Column (1)). Indicates the number used to identify items called out in the illustration.

b. SMR Code (Column (2)). The Source, Maintenance, and Recoverability (SMR) code is a 5-position code containing supply/requisitioning information, maintenance category authorization criteria, and disposition instruction, as shown in the following breakout:

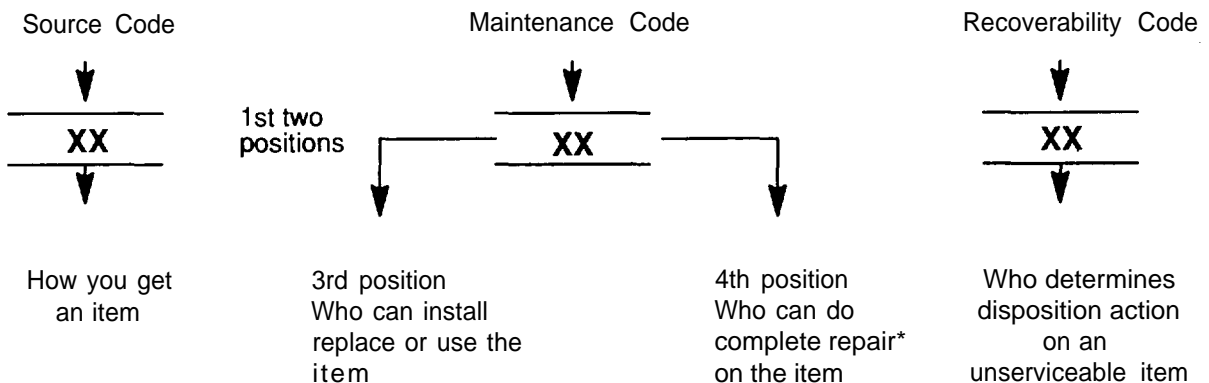

* Complete Repair: Maintenance capacity, capability, and authority to perform all corrective maintenance tasks of the "Repair" function in a use/user environment in order to restore serviceability to a failed item.

(1) Source Code. The source code tells you how to get an item needed for maintenance, repair, or overhaul of an end item/equipment. Explanations of source codes follows:

Source Code	Explanation
PA PB PC**	<p>Stocked items; use the applicable NSN to request/requisition items with these source codes. They are authorized to the category indicated by the code entered in the 3rd position of the SMR code:</p> <p>**NOTE: Items coded PC are subject to deterioration.</p>
PD PE PF PG	
KD KF KB	<p>Items with these codes are not to be requested/requisitioned individually. They are part of a kit which is authorized to the maintenance category indicated in the 3rd position of the SMR code. The complete kit must be requisitioned and applied.</p>
MO- (Made at Unit/AVUM Level) MF- (Made at DS/AVUM Level) MH- (Made at GS Level) ML- (Made at Specialized Repair Activity (SRA)) MD- (Made at Depot)	<p>Items with these codes are not to be requested/requisitioned individually. They must be made from bulk material which is identified by the part number in the DESCRIPTION and USABLE ON CODE (UOC) column and listed in the Bulk Material group of the repair parts list in this RPSTL. If the item is authorized to you by the 3rd position code of the SMR code, but the source code indicates it is made at a higher level, order the item from the higher level of maintenance.</p>
AO- (Assembled by Unit/AVUM Level) AF- (Assembled by DS/AVUM Level) AH- (Assembled by GS Category) AL- (Assembled by SRA) AD- (Assembled by Depot)	<p>Items with these codes are not to be requested/requisitioned individually. The parts that make up the assembled item must be requisitioned or fabricated and assembled at the level of maintenance indicated by the source code. If the 3rd position code of the SMR code authorizes you to replace the item, but the source code indicates the items are assembled at a higher level, order the item from the higher level of maintenance.</p>
XA-	Do not requisition "XA"-coded item. Order its next higher assembly. (Refer to the NOTE.)
XB-	If an "XB" item is not available from salvage, order it using the CAGEC and part number given.
XC-	Installation drawing, diagram, instruction sheet, field service drawing, that is identified manufacturer's part number.
XD-	Item is not stocked. Order an "XD"-coded item through normal supply channels using the CAGEC and part number given, if no NSN is available.

NOTE

Cannibalization or controlled exchange, when authorized, may be used as a source of supply for items with the above source codes, except for those source coded "XA" or those aircraft support items restricted by requirements of AR 750-1.

(2) Maintenance Code. Maintenance codes tell you the level(s) of maintenance authorized to USE and REPAIR support items. The maintenance codes are entered in the third and fourth positions of the SMR code as follows:

(a) The maintenance code entered in the third position tells you the lowest maintenance level authorized to remove, replace, and use an item. The maintenance code entered in the third position will indicate authorization to the following levels of maintenance.

Maintenance

Code	Application/Explanation
C -	Crew or operator maintenance done within unit/AVUM maintenance.
O -	Unit level/AVUM maintenance can remove, replace, and use the item.
F -	Direct support/AVIM maintenance can remove, replace, and use the item.
H -	General support maintenance can remove, replace, and use the item.
L -	Specialized repair activity can remove, replace, and use the item.
D -	Depot can remove, replace, and use the item.

(b) The maintenance code entered in the fourth position tells whether or not the item is to be repaired and identifies the lowest maintenance level with the capability to do complete repair (i.e., perform all authorized repair functions.)

NOTE

Some limited repair may be done on an item at a lower level of maintenance, if authorized by the Maintenance Allocation Chart and SMR codes.

Maintenance

Code	Application/Explanation
O-	Unit/AVUM is the lowest level that can do complete repair of the item.
F-	Direct support/AVIM is the lowest level that can do complete repair of the item.
H-	General Support is the lowest level that can do complete repair of the item.
L -	Specialized repair activity is the lowest level that can do complete repair of the item.
D -	Depot is the lowest level that can do complete repair of the item.
Z -	Nonreparable. No repair is authorized.
B -	No repair is authorized. No parts or special tools are authorized for the maintenance of a "B" coded item. However, the item may be reconditioned by adjusting, lubricating, etc., at the user level.

3. Recoverability Code. Recoverability codes are assigned to items to indicate the disposition action on unserviceable items. The recoverability code is entered in the fifth position of the SMR Code as follows:

Recoverability

Codes	Application/Explanation
--------------	--------------------------------

- | | |
|---|---|
| Z | - Nonreparable item. When unserviceable, condemn and dispose of the item at the level of maintenance shown in 3d position of SMR Code. |
| O | - Reparable item. When not economically reparable, condemn and dispose of the item at unit or AVUM level. |
| F | - Reparable item. When uneconomically reparable, condemn and dispose of the item at the direct support or AVIM level. |
| H | - Reparable item. When uneconomically reparable, condemn and dispose of the item at the general support level. |
| D | - Reparable item. When beyond lower level repair capability, return to depot. Condemnation and disposal of item not authorized below depot level. |
| L | - Reparable item. Condemnation and disposal not authorized below specialized repair activity (SRA). |
| A | - Item requires special handling or condemnation procedures because of specific reasons (e.g., precious metal content, high dollar value, critical material, or hazardous material). Refer to appropriate manuals/directives for specific instructions. |

c. CAGEC (Column (3)). The Commercial and Government Entity Code (CAGEC) is a 5-digit numeric code which is used to identify the manufacturer, distributor, or Government agency/activity that supplies the item.

d. PART NUMBER (Column (4)). Indicates the primary number used by the manufacturer, (individual, company, firm, corporation, or Government activity), which controls the design and characteristics of the item by means of its engineering drawings, specifications, standards, and inspection requirements to identify an item or range of items.

NOTE

When you use an NSN to requisition an item, the item you receive may have a different part number from the number listed.

e. DESCRIPTION AND USABLE ON CODE (UOC) (Column (5)). This column includes the following information:

(1) The Federal item name and, when required, a minimum description to identify the item.

(2) Part numbers of bulk materials are referenced in this column in the line entry to be manufactured/fabricated.

(3) The statement "END OF FIGURE" appears just below the last item description in Column (5) for a given figure in both Section II and Section III.

f. QTY (Column (6)). The QTY (quantity per figure) column indicates the quantity of the item used in the breakout shown on the illustration/figure, which is prepared for a functional group, subfunctional group, or an assembly. A "V" appearing in this column instead of a quantity indicates that the quantity is variable and may vary from application to application.

4. EXPLANATION OF INDEX FORMAT AND COLUMNS (SECTION IV).

a. NATIONAL STOCK NUMBER (NSN) INDEX.

(1) STOCK NUMBER Column. This column lists the NSN in national item identification number (NIIN) sequence. The NIIN consists of the last nine digits of the NSN, i.e.

NSN
5305-01-574-1467
NIIN

When using this column to locate an item, ignore the first four digits of the NSN. Use the complete NSN (13 digits) when requisitioning items by stock number.

(2) FIG. Column. This column lists the number of the figure where the item is identified/located. The figures are in numerical order in Section II and Section III.

(3) ITEM Column. The item number identifies the item associated with the figure listed in the adjacent FIG. column. This item is also identified by the NSN listed on the same line.

b. PART NUMBER INDEX. Part numbers in this index are listed by part number in ascending alphanumeric sequence (i.e., vertical arrangement of letter and number combination which places the first letter or digit of each group in order A through Z, followed by the numbers O through 9, and each following letter or digit in like order).

(1) CAGEC Column. The Commercial and Government Entity Code (CAGEC) is a 5-digit numeric code used to identify the manufacturer, distributor, or Government agency/activity that supplies the item.

(2) PART NUMBER Column. Indicates the primary number used by the manufacturer (individual, firm, corporation, or Government activity), which controls the design and characteristics of the item by means of its engineering drawings, specifications, standards, and inspection requirements to identify an item or range of items.

(3) STOCK NUMBER Column. This column lists the NSN for the associated part number and manufacturer identified in the PART NUMBER and CAGEC columns to the left.

(4) FIG. Column. This column lists the number of the figure where the item is identified/located in Section II and Section III.

(5) ITEM Column. The item number is that number assigned to the item as it appears in the figure referenced in adjacent figure number column.

c. FIGURE AND ITEM NUMBER INDEX.

(1) FIG. Column. This column lists the number of the figure where the item is identified/located in Section II and Section III.

(2) ITEM Column. The item number is that number assigned to the item as it appears in the figure referenced in the adjacent figure number column.

(3) STOCK NUMBER Column. This column lists the NSN for the item.

(4) CAGEC Column. The Commercial and Government Entity Code (CAGEC) is a 5-digit numeric code used to identify the manufacturer, distributor, or Government agency/activity that supplies the item.

(5) PART NUMBER Column. Indicates the primary number used by the manufacturer (individual, firm, corporation, or Government activity), which controls the design and characteristics of the item by means of its engineering drawings, specifications, standards, and inspection requirements to identify an item or range of items.

5. SPECIAL INFORMATION.

a. USABLE ON CODE. The usable on code appears in the lower left corner of the Description Column heading. Usable on codes are shown as "UOC:.." in the Description Column (justified left) on the last line of the applicable item description/nomenclature. Uncoded items are applicable to all models.

b. FABRICATION INSTRUCTIONS. Bulk materials required to manufacture items are listed in the Bulk Material Functional Group of this RPSTL. Part numbers for bulk materials are also referenced in the description column of the line entry for the item to be manufactured/fabricated. Detailed fabrication instructions for items source coded to be manufactured or fabricated are found in TM 9-41 20-388-14.

c. INDEX NUMBERS. Items which have the word BULK in the figure column will have an index number shown in the item number column. This index number is a cross-reference between the National Stock Number/Part Number Index and the bulk material list in Section II.

d. ASSOCIATED PUBLICATIONS. The publication listed below pertains to the Air Conditioner, Vertical Compact, 18,000 BTU/HR and its components.

Publication

TM 9-4120-388-14

Short Title

Operator, Unit, Direct Support and General Support Maintenance Manual.

6. HOW TO LOCATE REPAIR PARTS.

a. When National Stock Numbers or Part Numbers are NOT Known.

(1) First. Using the table of contents, determine the assembly or subassembly group to which the item belongs. This is necessary since figures are prepared for assembly groups and subassembly groups, and listings are divided into the same groups.

(2) Second. Find the figure covering the assembly group or subassembly group to which the item belongs.

(3) Third. Identify the item on the figure and use the Figure and Item Number Index to find the NSN.

b. When National Stock Number or Part Number is Known.

(1) First. Using the of National Stock Number and Part Number Indexes find the pertinent National Stock Number or Part Number. The NSN index is in National Item Identification Number (NIIN) sequence (see paragraph 4.a.). The part numbers in the Part Number index are listed in ascending alphanumeric sequence (see paragraph 4.b.). Both indexes cross-reference you to the illustration/figure and item number of the item you are looking for.

(2) Second. Turn to the figure and item number, verify that the item is the one you are looking for, then locate the item number in the repair parts list for the figure.

7. ABBREVIATIONS. Abbreviations used in this manual are listed in MIL-STD-12.

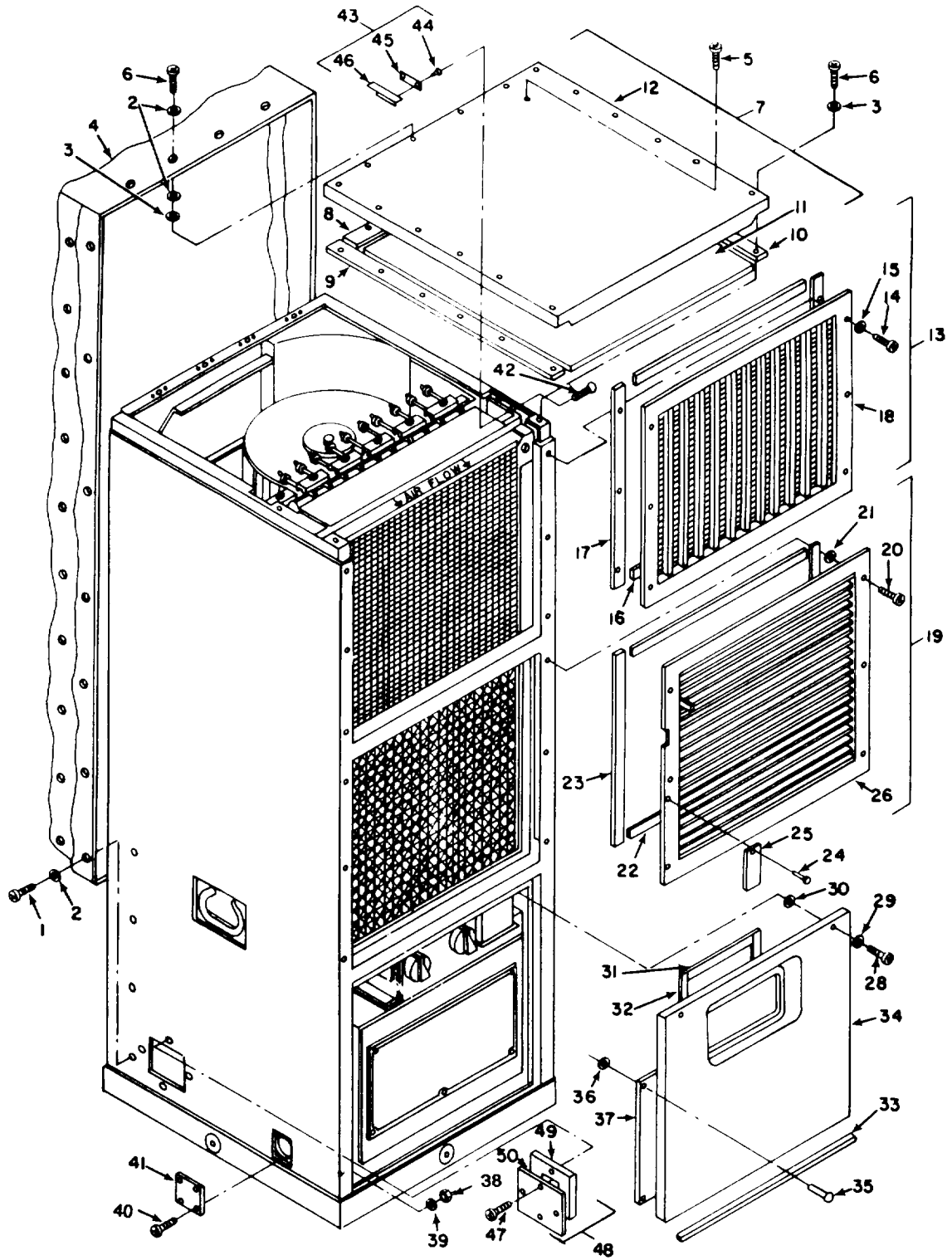

Figure 1. Top, Front, and Left Side Outside Panels

SECTION II

TM9-4120-388-24P

(1) ITEM NO	(2) SMR CODE	(3) CAGEC NUMBER	(4) PART NUMBER	(5) DESCRIPTION AND USABLE ON CODES (UOC)	(6) QTY
GROUP 01 COVERS, PANELS, GRILLE SCREENS, AND INFORMATION PLATES					
FIG. 1 TOP, FRONT, AND LEFT SIDE OUTSIDE PANELS					
1	PAOZO	96906	MS35207-264	SCREW,MACHINE	14
2	PAOZZ	80205	NAS1523C08F	PACKING WITH RETAIN	18
3	PAOZZ	96906	MS27183-41	WASHER,FLAT	18
4	XDOFF	97403	13222E9987	COVER,AIR CONDITION (USED WHEN BLAST DAMPER IS NOT INSTALLED)	1
5	PAOZZ	97403	13214E3647-2	STUD,TURNBUTTON FAS	2
6	PAOZZ	96906	MS35206-247	SCREW,MACHINE	16
7	XBOFF	97403	13222E9996	PANEL, TOP ASSY	1
8	MFFZZ	97403	13222E9996/3	.GASKET 1.12W X 14.94L, MAKE FROM P/N ASTMD1056RE45C1F2-1/8THK(81346)	1
9	MFFZZ	97403	13222E9996/5	.GASKET .88W X 18.97L, MAKE FROM ASTMD1056RE45C1F2-1/8THK(81346)	1
10	MFFZZ	97403	13222E9996/2	.GASKET .88W X 18.97L, MAKE FROM P/ N ASTMD1056RE45C1F2-1/8THK(81346)	1
11	MFFZZ	97403	13222E9996/6	.ACOUSTICAL FOAM MAKE FROM P/N 13225E8562(97403), CUT TO SIZE	1
12	XBFZZ	97403	13222E9996/1	.PANEL	1
13	XDOFZ	97403	13215E9857	VENTILATOR,AIR CIRC	1
14	PAOZZ	98897	STSEC007AS21	.STUD ASSEMBLY,TURNL	6
15	PAOZZ	97403	13211E8386	.WASHER,SPLIT	6
16	MFFZZ	97403	13215E9857/2	.GASKET MAKE FROM MILR6130TYPE2-GR- A-CONDTN-S1/4(81349), CUT TO SIZE	2
17	MFFZZ	97403	13215E9857/3	.GASKET MAKE FROM P/M MILR6130TYPE2-GR-A-CONDTN-S1/ 8(81349), CUT TO SIZE	2
18	XDOZZ	97403	13217E6583	.GRILLE,DISCHARGE	1
19	PAOZZ	97403	13215E9854	VENTILATOR,AIR CIRC	1
20	PAFZZ	98897	STSEC007AS21	.STUD ASSEMBLY,TURNL	6
21	PAFZZ	97403	13211E8386	.WASHER,SPLIT	6
22	MFFZZ	97403	13215E9854/2	.GASKET 0.50W MAKE FROM P/N MILR6130TYPE2-GR-A-CONDTN-S1/4 49)	2
23	MFFZZ	97403	13215E9854/3	.GASKET 0.75W MAKE FROM P/N MILR6130TYPE2-GR-A-CONDTN-S1/ 8(81349)	2
24	XDFZZ	05869	4174100-998	.RIVET,SOLID	2
25	XDFZZ	97403	13217E2344	.PLATE,INSTRUCTION	1
26	XBFZZ	97403	13211E8210	.VENTILATOR,AIR CIRC	1
27	XDOFF	97403	13222E9909	PANEL,LOWER	1
28	PAOZZ	97403	13214E3744W34	.SCREW,PANEL FASTENE	2
29	PAOZZ	80205	NAS1523C4F	.PACKING WITH RETAIN	2
30	PAOZZ	97403	13211E8337	.WASHER,LOCK	2
31	MFFZZ	97403	13222E9909/2	.GASKET MAKE FROM P/N ASTMD1056RE45C1F2-1/4THK(81346), CUT TO SIZE	2

SECTION II

TM9-4120-388-24P

(1) ITEM NO	(2) SMR CODE	(3) CAGEC	(4) PART NUMBER	(5) DESCRIPTION AND USABLE ON CODES (UOC)	(6) QTY
32	MFFZZ	97403	13222E9909/3	.GASKET MAKE FROM P/N ASTMD1056RE45C1F2-S1/4(81346), CUT TO SIZE	2
33	MFFZZ	97403	13222E9909/4	.GASKET MAKE FROM P/N ASTMD1056RE45C1F2-S1/4(81346), CUT TO SIZE	1
34	XBFZZ	97403	13222E9909/1	.PANEL	1
35	PAFZZ	96906	MS20470AD4-4	RIVET,SOLID	8
36	PAFZZ	96906	MS27183-4	WASHER,FLAT	8
37	XDFZZ	97403	13215E9878-4	PLATE,ELECTRICAL	1
38	PAOZZ	96906	MS35649-242	NUT,PLAIN,HEXAGON	4
39	PAOZZ	96906	MS35338-40	WASHER,LOCK	4
40	PAOZZ	96906	MS35206-217	SCREW,MACHINE	4
41	XBOZZ	97403	13214E3471-5	COVER,ACCESS	1
42	PAOZZ	96906	MS24693-S4	SCREW,MACHINE	4
43	XDOFF	97403	13225E8115	INSERT,SIDE PANEL	2
44	PAFZZ	80205	NAS1330S04KB81	.NUT,PLAIN,BLIND RIV	2
45	MFFZZ	97403	13225E8115/2	.GASKET .75W X 2.88L, MAKE FROM P/ N ASTMD1056RE45C1F2-1/16THK(81346)	1
46	XDFZZ	97403	13225E8115/1	.INSERT	1
47	PAOZZ	96906	MS35207-263	SCREW,MACHINE	4
48	XDOFF	97403	13226E1496	PLATE,SIDE ACCESS	1
49	MFFZZ	97403	13226E1496/2	.GASKET 5W X 5L MAKE FROM P/N ASTM- D1056RE45C1F2-1/8THK(81346)	1
50	XBFZZ	97403	13226E1496/1	.PLATE	1

END OF FIGURE

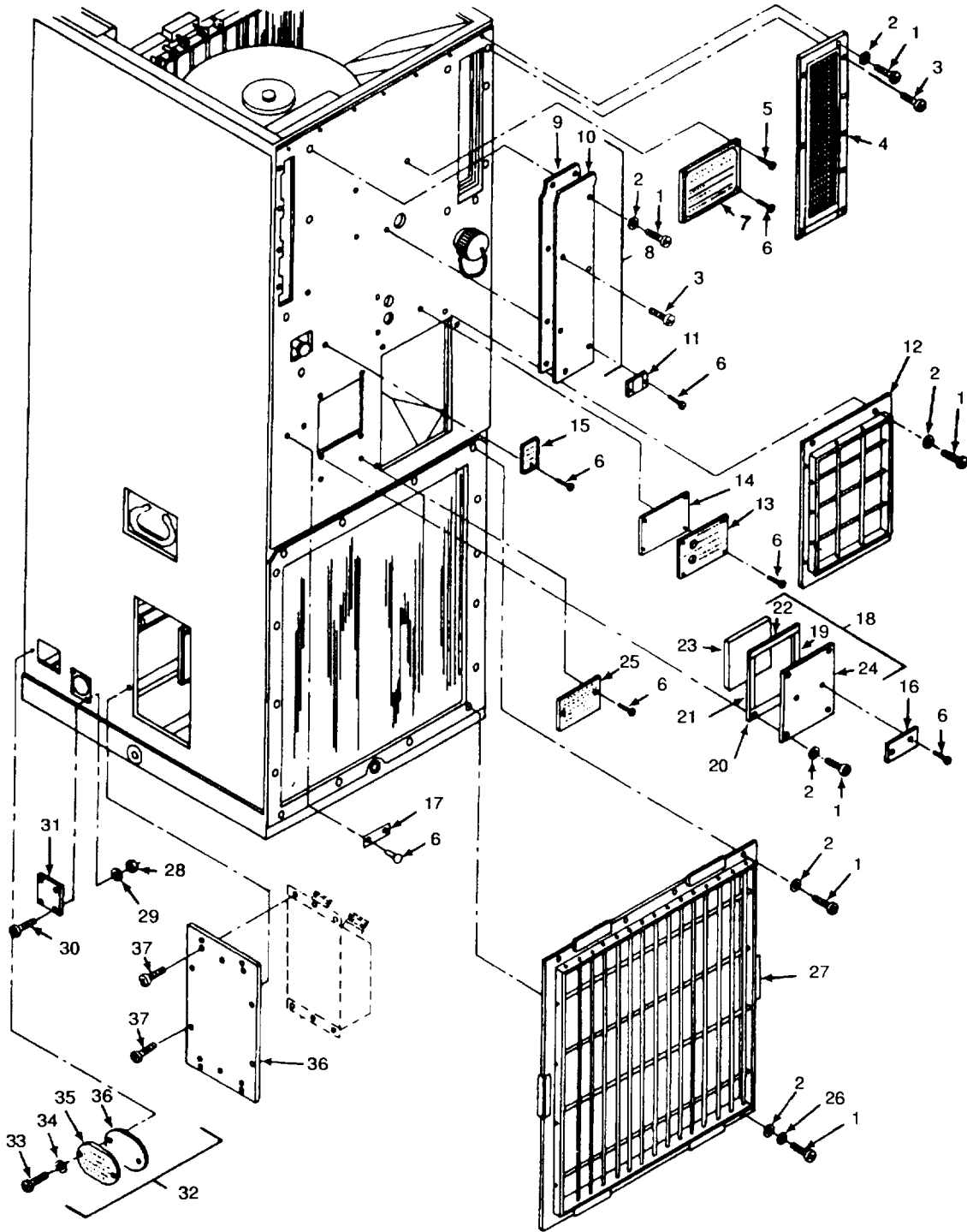

Figure 2. Right Side and Rear Outside Panels

SECTION II

TM9-4120-388-24P

(1) ITEM NO	(2) SMR CODE	(3) CAGEC	(4) PART NUMBER	(5) DESCRIPTION AND USABLE ON CODES (UOC)	(6) QTY
GROUP 01 COVERS, PANELS, GRILLE, SCREENS, AND INFORMATION PLATES					
FIG. 2 RIGHT SIDE AND REAR OUTSIDE PANELS					
1	PAOZZ	96906	MS35206-248	SCREW,MACHINE	30
2	PAOZZ	96906	MS27183-41	WASHER,FLAT	30
3	PAOZZ	96906	MS35190-256	SCREW,MACHINE	6
4	XDOZZ	97403	13225E8027	SCREEN, FRESH AIR	1
5	PAFZZ	96906	MS20600B4W4	RIVET,BLIND	2
6	PAFZZ	53551	RV200-4-3	RIVET,BLIND	15
7	XDFZZ	97403	13222E6294	PLATE,INDENT	1
8	XBOFF	97403	13225E8008	COVER,CBR DUCT	1
9	MFFZZ	97403	13225E8008/2	.GASKET 2.91W X 12.44L, MAKE FROM P/N ASTMD1056RE45C1F2-1/8THK(81346)	1
10	XBFZZ	97403	13225E8008/1	.COVER	1
11	XDFZZ	97403	13211E8215	PLATE,INSTRUCTION MOISTURE INDICATOR	1
12	XDOZZ	97403	13225E8019	GUARD,CONDENSER	1
13	XDOZZ	97403	13215E9847	PLATE,INSTRUCTION CUT-OUT SWITCHES	1
14	MFFZZ	97403	13225E8000/36	GASKET 2.56W X 3.75L, MAKE FROM P/ N MILR900-FROM-SH-1/32(81349)	1
15	XDFZZ	97403	13220E5617	PLATE,INSTRUCTION CB RESET CONTROL	1
16	XDFZZ	97403	13225E8033	PLATE,INSTRUCTION REMOVE COVER	1
17	XDFZZ	97403	13226E1214	LABEL,LINES SERVICE VALVES	1
18	XDOZZ	97403	13225E8009	COVER,ACCESS	1
19	MFFZZ	97403	13225E8009/5	.GASKET 0.37W X 3.45L, MAKE FROM P/ N ASTM-D1056RE45C1F2-1/16THK(81346)	1
20	MFFZZ	97403	13225E8009/4	.GASKET 0.62W X 4L, MAKE FROM P/N ASTM-D1056RE45C1F2-1/16THK(81346)	1
21	MFFZZ	97403	13225E8009/3	.GASKET 0.37W X 3.45L, MAKE FROM P/ N ASTM-D1056RE45C1F2-1/16THK(81346)	1
22	MFFZZ	97403	13225E8009/6	.GASKET 0.62 X 4L, MAKE FROM P/N ASTM-D1056RE45C1F2-1/16THK(81346)	1
23	MFFZZ	97403	13225E8009/2	.ACOUSTICAL FOAM MAKE FROM P/N 13225E8562(97403), CUT TO SIZE	2
24	XDOZZ	97403	13225E8009/1	.COVER	1
25	XDFZZ	97403	13215E9844	PLATE,INSTRUCTION REFRIGERANT WARNING	1
26	PAOZZ	96906	MS35338-42	WASHER,LOCK	4
27	XDFZZ	97403	13215E9867	GUARD,COND COIL	1
28	PAOZZ	96906	MS35649-242	NUT,PLAIN,HEXAGON	4
29	PAOZZ	96906	MS35338-40	WASHER,LOCK	4
30	PAOZZ	96906	MS35206-217	SCREW,MACHINE	4
31	XDOZZ	97403	13214E3471-5	COVER,ACCESS	1
32	XDOFF	97403	13217E2343	PANEL,ACCESS	1
33	PAOZZ	97403	13215E9909-10	.STUD ASSEMBLY,TURNL	2
34	PAOZZ	97403	13211E8386	.WASHER,SPLIT	2
35	XDOZZ	97403	13217E2343/1	.PANEL	1
36	MFFZZ	97403	13217E2343/4	.GASKET 2W X 3.12L MAKE FROM P/N	1

SECTION II

TM9-4120-388-24P

(1) ITEM NO	(2) SMR CODE	(3) CAGEC	(4) PART NUMBER	(5) DESCRIPTION AND USABLE ON CODES (UOC)	(6) QTY
37	PAOZZ	96906	MS35207-263	ASTMD1056RE45C1F2-1/8THK(81346) SCREW,MAHCINE	14
38	XDOZZ	97403	13220E5618	PLATE,FILTER MTG	1

END OF FIGURE

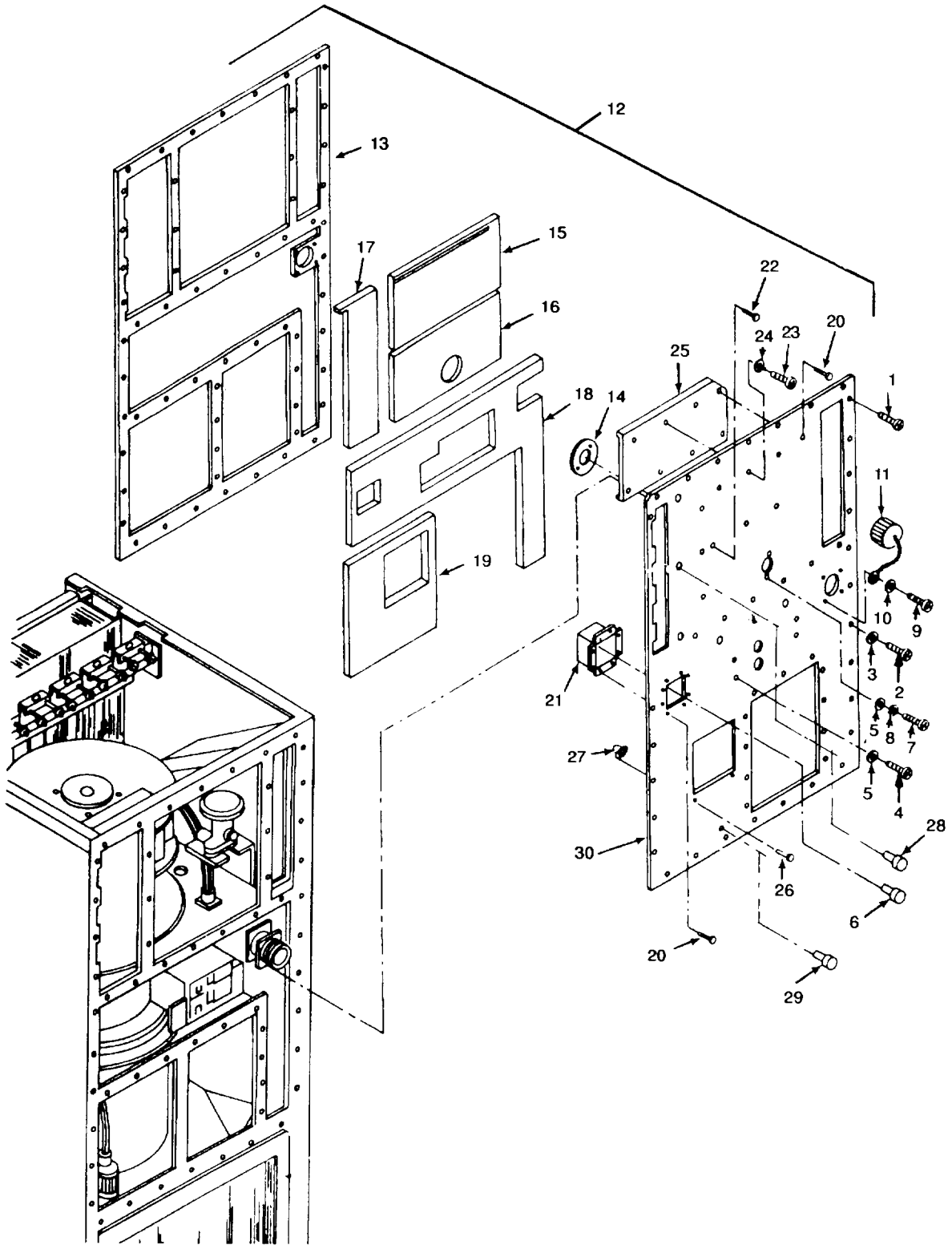

Figure 3. Rear Panel

SECTION II

TM9-4120-388-24P

(1) ITEM NO	(2) SMR CODE	(3) CAGEC	(4) PART NUMBER	(5) DESCRIPTION AND USABLE ON CODES (UOC)	(6) QTY
GROUP 01 COVERS, PANELS, GRILLE SCREENS, AND INFORMATION PLATES					
FIG. 3 REAR PANEL					
1	PAOZZ	96906	MS35190-254	SCREW, MACHINE	21
2	PAOZZ	96906	MS35206-247	SCREW, MACHINE	24
3	PAOZZ	96906	MS27183-41	WASHER, FLAT	24
4	PAOZZ	96906	MS35206-230	SCREW, MACHINE	4
5	PAOZZ	80205	NAS1523C08F	PACKING WITH RETAIN	6
6	PAOZZ	97403	13217E6816	KNOB	1
7	PAOZZ	96906	MS35206-253	SCREW, MACHINE	2
8	PAOZZ	96906	MS35338-42	WASHER, LOCK	2
9	PAOZZ	96906	MS35206-218	SCREW, MACHINE	4
10	PAOZZ	96906	MS35338-40	WASHER, LOCK	4
11	PAOZZ	96906	MS25043-22DA	COVER, ELECTRICAL CO INCLUDES ATTACHING CHAIN	1
12	XDOFF	97403	13222E9991	PANEL, COVER	1
13	MFFZZ	97403	13222E9991/12	.GASKET 16.75W X 26.58L MAKE FROM P/N ASTMD1056RE45C1F2-1/8THK(81346)	1
14	MFFZZ	97403	13222E9991/13	.GASKET 1.72W X 1.72L MAKE FROM P/ N ASTMD1056RE45C1F2-1/8THK(81346)	1
15	MFFZZ	97403	13222E9991/9	.INSUL, SND AND TEMP 0.50 THK, MAKE FROM P/N 13225E8562(97403), CUT TO SIZE	1
16	MFFZZ	97403	13222E9991/14	.INSULATION 0.50 THK, FROM P/ N 13225E8562(97403), CUT TO SIZE	1
17	MFFZZ	97403	13222E9991/21	.INSULATION 0.50 THK, MAKE FROM P/ N 13225E8562(97403), CUT TO SIZE	1
18	MFFZZ	97403	13222E9991/10	.INSULATION 0.50 THK, MAKE FROM P/ N 13225E8562(97403), CUT TO SIZE	1
19	MFFZZ	97403	13222E9991/11	.INSULATION 0.50 THK, MAKE FROM 13225E8562(97403), CUT TO SIZE	1
20	PAFZZ	96906	MS20600AD4W2	.RIVET, BLIND	8
21	XBFZZ	97403	13222E9991/15	.BOX, CB KNOB	1
22	PAFZZ	96906	MS20601AD4W2	.RIVET, BLIND	3
23	PAFZZ	96906	MS21209F5-20	.INSERT, SCREW THR	3
24	XDFZZ	97403	1322E9991/22	.SPACER	3
25	XBFZZ	97403	13222E9991/5	.BRACE	1
26	PAFZZ	97403	13220E5213-3	.RIVET, BLIND	8
27	PAFZZ	96906	MS21077-08	.NUT, SELF-LOCKING, PL	4
28	XDFZZ	96906	MS27130-S93K	.NUT, PLAIN, BLIND RIV	7
29	PAFZZ	80205	NAS1330S08KB106	.NUT, PLAIN, BLIND RIV	8
30	XBFZZ	97403	13222E9991/1	.PANEL, REAR	1

END OF FIGURE

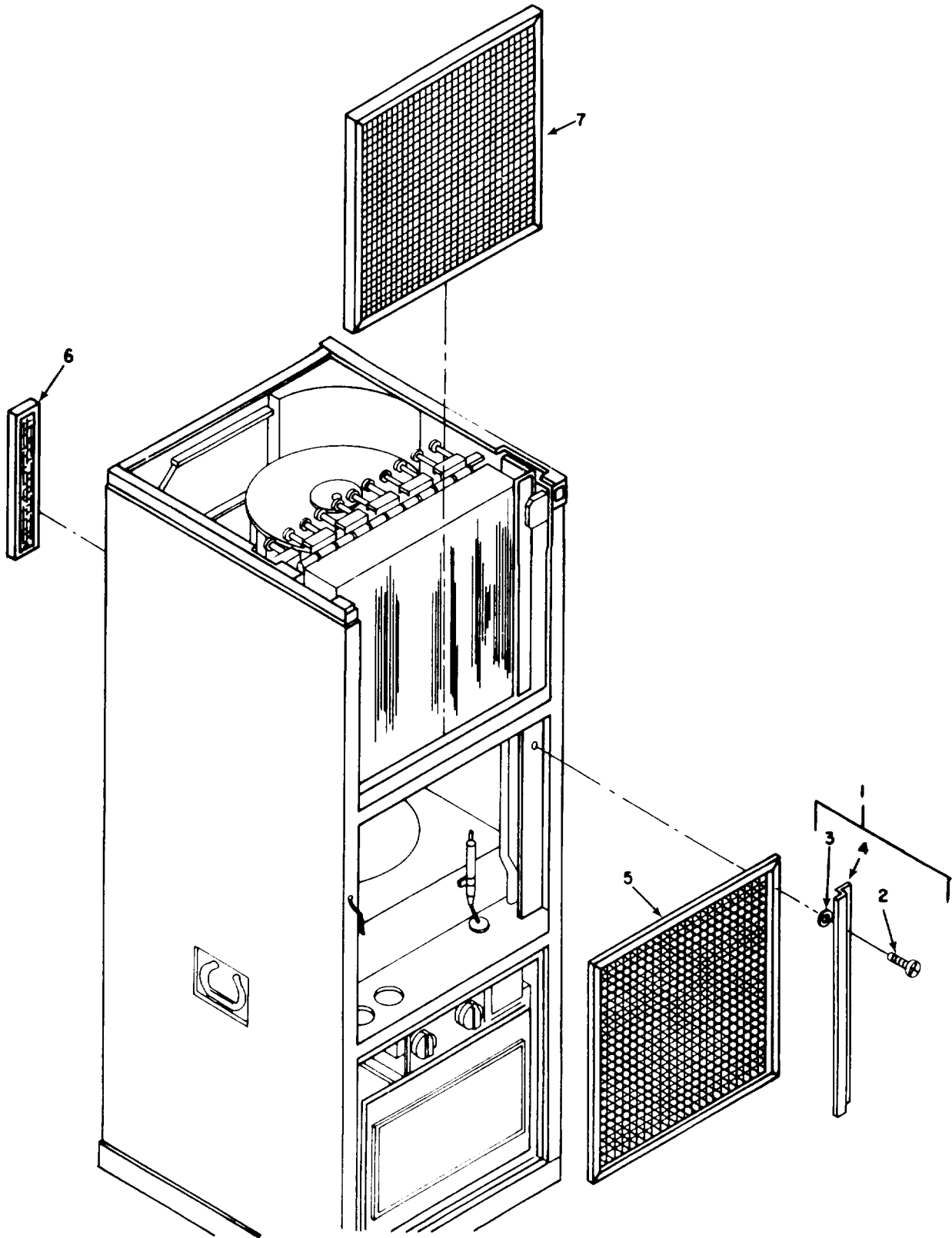

Figure 4. Filters and Mist Eliminator

SECTION II

TM9-4120-388-24P

(1) ITEM NO	(2) SMR CODE	(3) CAGEC	(4) PART NUMBER	(5) DESCRIPTION AND USABLE ON CODES (UOC)	(6) QTY
GROUP 02 FILTERS AND MIST ELIMINATOR					
FIG. 4 FILTERS AND MIST ELIMINATOR					
1	XDOZZ	97403	13215E9823	RETAINER,AIR FILTER	1
2	PAOZZ	97403	13215E9909-5	.STUD, ASSEMBLY,TURNL	2
3	PAOZZ	97403	13211E8386	.WASHER,SPLIT	2
4	XBOZZ	97403	13215E9823/1	.RETAINER	1
5	PAOZZ	97403	13225E8026	FITLER,AIR CONDITIO	1
6	PAOZZ	97403	13222E9999	FILTER,FRESH AIR	1
7	PBOZZ	97403	13219E2647	MIST ELIMINATOR	1

END OF FIGURE

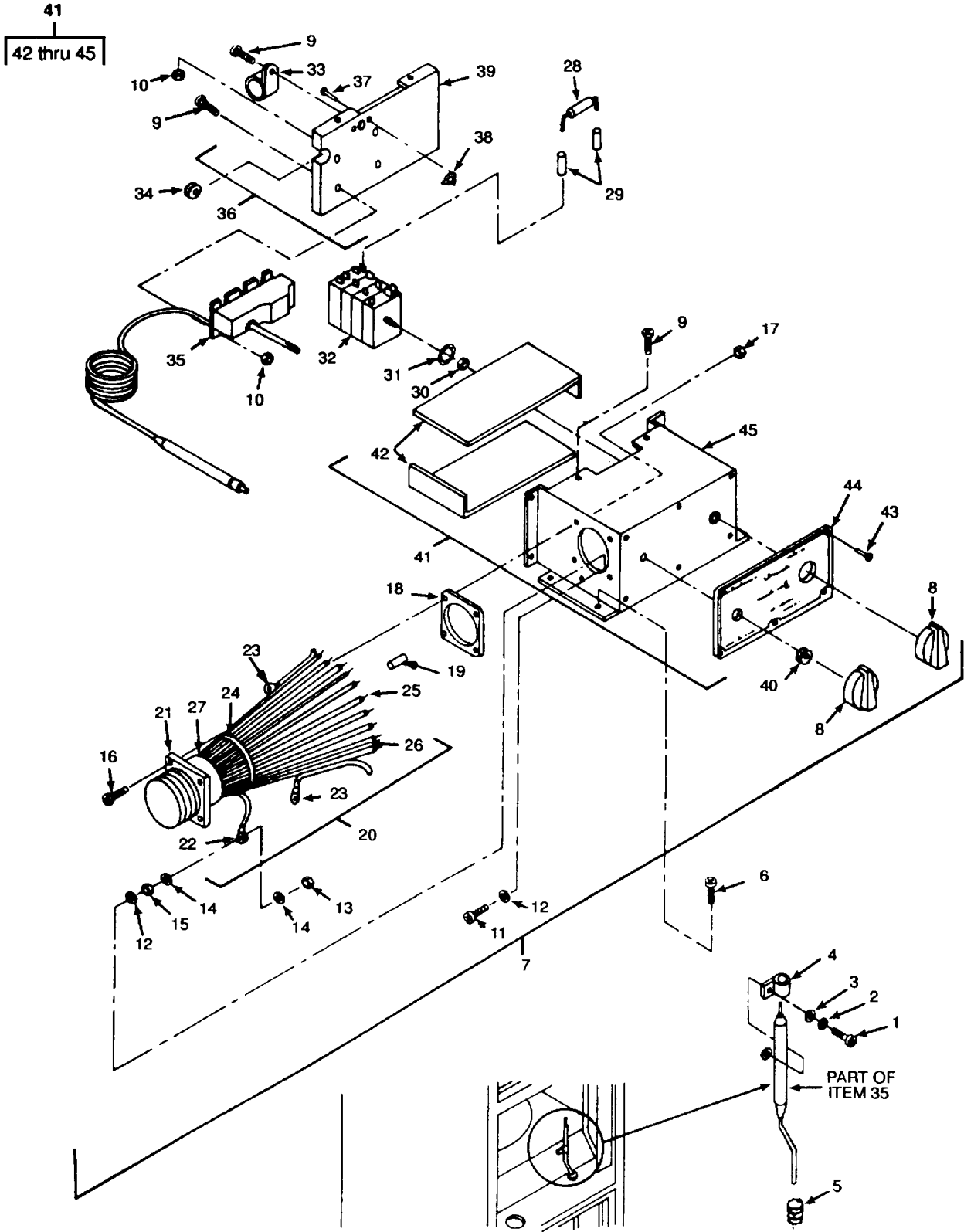

Figure 5. Control Panel Assembly

SECTION II

TM9-4120-388-24P

(1) ITEM NO	(2) SMR CODE	(3) CAGEC	(4) PART NUMBER	(5) DESCRIPTION AND USABLE ON CODES (UOC)	(6) QTY
GROUP 03 ELECTRICAL					
FIG. 5 CONTROL PANEL ASSEMBLY					
1	PAOZZ	96906	MS35206-247	SCREW, MACHINE	1
2	PAOZZ	96906	MS35338-42	WASHER, LOCK	1
3	PAOZZ	96906	MS27183-41	WASHER, FLAT	1
4	PAOZZ	96906	MS21919WD66	CLAMP, LOOP	1
5	PCOZZ	97403	13211E8222	GROMMET, NONMETALLIC	1
6	PAOZO	96906	MS35207-264	SCREW, MACHINE	4
7	PBOOF	97403	13225E8020	CONTROL PANEL ASSEM	1
8	PAOZZ	97403	13211E8266	.KNOB	2
9	PAOZZ	96906	MS35206-244	.SCREW, MACHINE	9
10	PAOZZ	96906	MS21045-08	.NUT, SELF-LOCKING, HE	8
11	PAOZZ	96906	MS35207-266	.SCREW, MACHINE	1
12	PAOZZ	96906	MS15795-709	.WASHER, FLAT	2
13	PAOZZ	96906	MS21045-3	.NUT, SELF-LOCKING, HE	1
14	PAOZZ	96906	MS27183-8	.WASHER, FLAT	2
15	PAOZZ	96906	MS35650-302	.NUT, PLAIN, HEXAGON	1
16	PAOZZ	96906	MS35206-231	.SCREW, MACHINE	4
17	PAOZZ	96906	MS21045-06	.NUT, SELF-LOCKING, HE	4
18	PAOZZ	96906	MS51007-10	.GASKET	1
19	MOOZZ	97403	13225E8020/24	.INSUL, SLVG .75L, MAKE FROM P/N M23053/5-106-0(81349), CUT TO LENGTH	14
20	AOOOO	97403	13225E8049	.WIRING HARNESS	1
21	PAOZA	96906	MS3452W28-11P	..CONNECTOR, RECEPTACL	1
22	PAOZO	96906	MS25036-108	..TERMINAL, LUG	1
23	PAOZZ	96906	MS25036-153	..TERMINAL, LUG	2
24	PAOZZ	96906	MS3367-1-9	..STRAP, TIEDOWN, ELECT	V
25	MOOZZ	97403	13225E8049/4	..WIRE, ELEC 10L, MAKE FROM P/N M5086/1-16-9(81349)	8
26	MOOZZ	97403	13225E8049/5	..WIRE, ELEC 10L MAKE FROM P/N M5086/1-14-9(CUT TO LENGTH)	3
27	MOOZZ	97403	13225E8049/7	..INSUL, SLVG MAKE FROM P/N M23053/ 5-106-0(81349), CUT TO LENGTH	12
28	PAOZZ	81349	RRC32G274JS	.RESISTOR, FIXED, COMP	3
29	MOOZZ	97403	13225E8020/16	.INSUL, SLVG MAKE FROM P/N M23053/5- 102-0(81349), CUT TO LENGTH	6
30	PAOZZ	96906	MS35691-21	.NUT, PLAIN, HEXAGON	1
31	PAOZZ	96906	MS35333-42	.WASHER, LOCK	1
32	PAOZZ	97403	13216E6201-1	.SWITCH, ROTARY	1
33	PAOZZ	96906	MS21919WCJ6	.CLAMP, LOOP	1
34	PCOZZ	96906	MS35489-1	.GROMMET, NONMETALLIC	1
35	PAOZZ	97403	13211E8301-1	.SWITCH, TERMOSTATIC	1
36	XDOOO	97403	13225E8022	.PANEL ASSY	1
37	PAOZZ	97403	13220E5213-3	..RIVET, BLIND	2
38	PAOZZ	96906	MS21077-08	..NUT, SELF-LOCKING, PL	1
39	XBOZZ	97403	13225E8022/2	..PANEL	1
40	PAOZZ	96906	MS35489-6	.GROMMET, NONMETALLIC	1
41	XDOOO	97403	13225E8021	.PANEL, CONTROL	1
42	XDOZZ	97403	13214E3762	..INSULATOR, ANGLE BRA	2
43	PAOZZ	96906	MS20600AD4W2	..RIVET, BLIND	6

SECTION II

TM9-4120-388-24P

(1) ITEM NO	(2) SMR CODE	(3) CAGEC	(4) PART NUMBER	(5) DESCRIPTION AND USABLE ON CODES (UOC)	(6) QTY
44	XBOZZ	97403	13225E8023	..PLATE	1
45	XDOZZ	97403	13225E8021/1	..PANEL	1

END OF FIGURE

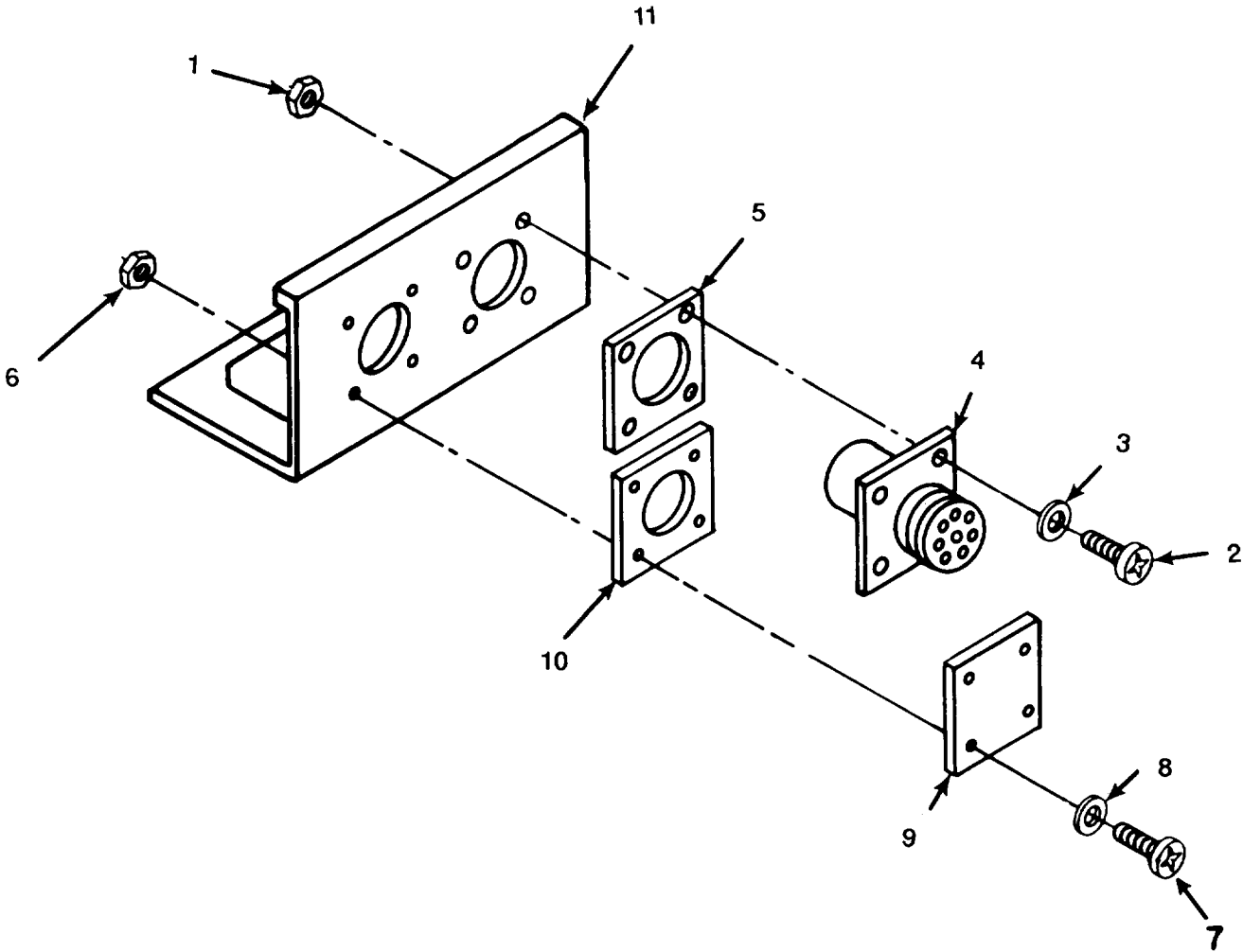

Figure 6 Block Off Assembly

SECTION II

TM9-4120-388-24P

(1) ITEM NO	(2) SMR CODE	(3) CAGEC	(4) PART NUMBER	(5) DESCRIPTION AND USABLE ON CODES (UOC)	(6) QTY
GROUP 03 ELECTRICAL					
FIG. 6 BLOCK OFF ASSEMBLY					
1	PAFZZ	96906	MS21045-06	NUT, SELF-LOCKING, HE	4
2	PAFZZ	96906	MS35206-231	SCREW, MACHINE	4
3	PAFZZ	96906	MS27183-6	WASHER, FLAT	4
4	PAOZZ	97403	13217E7603	CONNECTOR, ELECTRIC	1
5	PCOZZ	96906	MS51007-10	GASKET	1
6	PAFZZ	96906	MS21045-04	NUT, SELF-LOCKING, HE	4
7	PAFZZ	96906	MS35206-218	SCREW, MACHINE	4
8	PAFZZ	96906	MS27183-4	WASHER, FLAT	4
9	XBOZZ	97403	13214E3471-5	COVER, ACCESS	1
10	PCFZZ	96906	MS51007-8	GASKET	1
11	XDOFZ	97403	13215E9851	BLOCK OFF PANEL	1

END OF FIGURE

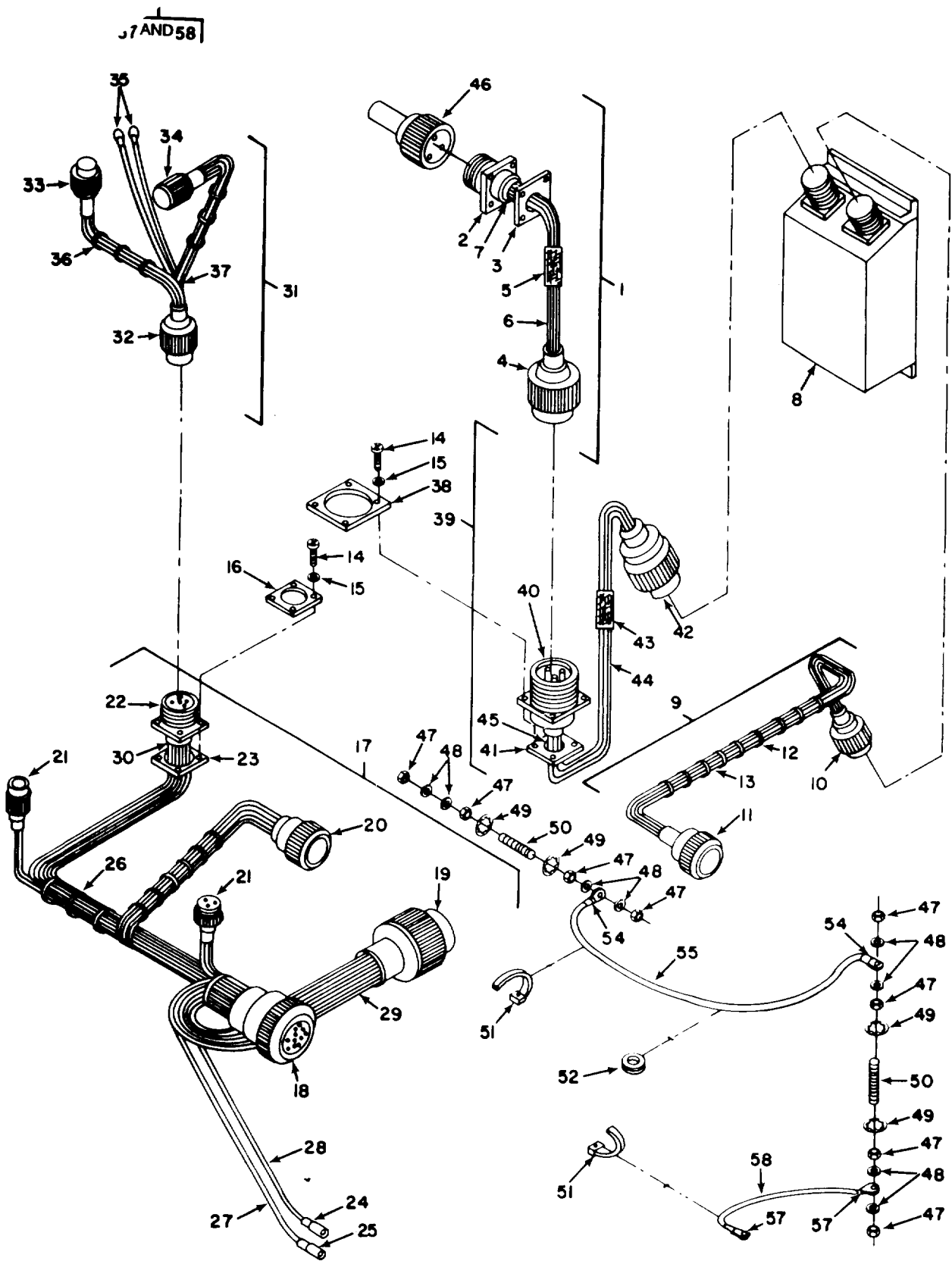

Figure 7. Wiring Harnesses

SECTION II

TM9-4120-388-24P

(1) ITEM NO	(2) SMR CODE	(3) CAGEC	(4) PART NUMBER	(5) DESCRIPTION AND USABLE ON CODES (UOC)	(6) QTY
GROUP 03 ELECTRICAL					
FIG. 7 WIRING HARNESS					
1	A0000	97403	13225E8045	WIRING HARNESS	1
2	PAOZA	96906	MS3450W22-22P	.CONNECTOR,RECEPTACL	1
3	XDOZZ	97403	13211E8320-8	.NUT ASSEMBLY,RETAIN	1
4	PAOZZ	96906	MS3456W22-22S	.CONNECTOR,PLUG,ELEC	1
5	MOOZZ	97403	13225E8045/3	.BRAID,WIRE TUBURLAR 033.50L, MAKE FROM QQB575R34T0500(81348)	1
6	MOOZZ	97403	13225E8045/2	.WIRE,ELEC 33.50L, MAKE FROM P/N M5086/1-10-9(81349)	12
7	MOOZZ	97403	13225E8045/6	.INSUL,SLVG 0.371D X .75L, MAKE FROM P/N M23053/5-107-0(81349)	4
8	PAOZZ	97403	13218E9877	FILTER,RADIO FREQUE	1
9	A0000	97403	13225E8051	WIRING HARNESS	1
10	PAOZZ	96906	MS3456W22-22P	.CONNECTOR,PLUG,ELEC	1
11	PAOZZ	96906	MS3456W22-22S	.CONNECTOR,PLUG,ELEC	1
12	PAOZZ	96906	MS3367-1-9	.STRAP,TIEDOWN,ELECT	V
13	MOOZZ	97403	13225E8051/3	.WIRE,ELEC 30L, MAKE FROM P/N M5086/1-10-9(81349)	10
14	PAOZZ	96906	MS35206-217	SCREW,MACHINE	4
15	PAOZZ	96906	MS35338-40	WASHER,LOCK	4
16	PCOZZ	96906	MS51007-7	GASKET	1
17	A0000	97403	13225E8048	WIRING HARNESS	1
18	PAOZA	96906	MS3456W36-7P	.CONNECTOR,PLUG.ELEC	1
19	PAOZZ	96906	MS3456W28-11S	.CONNECTOR,PLUG,ELEC	1
20	PAOZZ	96906	MS3456W20-15S	.CONNECTOR,PLUG,ELEC	1
21	PAOZO	96906	MS3456W12S3S	.CONNECTOR,PLUG,ELEC	2
22	PAOZA	96906	MS3452W20-27S	.CONNECTOR,RECEPTACL	1
23	XDOZZ	97403	13211E8320-7	.RING	1
24	PAOZZ	96906	MS25036-157	.TERMINAL,LUG	1
25	PAOZZ	96906	MS25036-154	.TERMINAL,LUG	1
26	PAOZZ	96906	MS3367-1-9	.STRAP,TIEDOWN,ELECT	V
27	MOOZZ	97403	13225E8048/8	.WIRE,ELEC 61L,MAKE FROM P/N M5086/1-16-9(81349)	81
28	MOOZZ	97403	13225E8048/9	.WIRE,ELEC 61L, MAKE FROM P/N M5086/1-14-9(81349)	1
29	MOOZZ	97403	13225E8048/10	.WIRE,ELEC 61L, MAKE FROM P/N M5086/1-14-9(81349)	5
30	MOOZZ	97403	13225E8048/12	.INSUL SLVG MAKE FROM P/N M23053/5- 104-0(81349), CUT TO LENGTH	11
31	A0000	97403	13225E8050	WIRING HARNESS	1
32	PAOZZ	96906	MS3456W20-27P	.CONNECTOR,PLUG,ELEC	1
33	PAOZZ	96906	MS3456W14S6S	.CONNECTOR,PLUG,ELEC	1
34	PAOZZ	96906	MS3456W16S-8S	.CONNECTOR,PLUG,ELEC	1
35	PAOZZ	96906	MS25036-153	.TERMINAL,LUG	2
36	PAOZZ	96906	MS3367-1-9	.STRAP,TIEDOWN,ELECT	V
37	MOOZZ	97403	13225E8050/4	.WIRE,ELEC 22L, MAKE FROM P/N M5086/1-16-9(81349)	21
38	PCOZZ	96906	MS51007-8	GASKET	1
39	XDOOZ	97403	13225E8046	WIRING HARNESS	1

SECTION II

TM9-4120-388-24P

(1) ITEM NO	(2) SMR CODE	(3) CAGEC	(4) PART NUMBER	(5) DESCRIPTION AND USABLE ON CODES (UOC)	(6) QTY
40	PAOZA	96906	MS3450W22-22P	.CONNECTOR, RECEPTACL	1
41	XDOZZ	97403	13211E8320-8	.NUT ASSEMBLY, RETAIN	1
42	PAOZZ	96906	MS3456W22-22S	.CONNECTOR, PLUG, ELEC	1
43	MOOZZ	97403	13225E8046/4	.BRAID, WIRE TUBULAR 0.50ID X 35.50L MAKE FROM P/N QQ-B 575R34T01N0500(81348)	3
44	MOOZZ	97403	13225E8046/3	.WIRE, ELEC 35.50L, MAKE FROM P/N M5086/1-10-9(81349)	12
45	MOOZZ	97403	13225E8046/6	.INSUL SLVG 0.37ID X .75L, MAKE FROM P/N M23053/5-107-0(81349)	4
46	PAOZZ	96906	MS3456W22-22S	CONNECTOR, PLUG, ELEC	1
47	PAOZZ	96906	MS21045-4	NUT, SELF-LOCKING, HE	8
48	PAOZO	96906	MS27183-10	WASHER, FLAT	8
49	PAOZZ	96906	MS45904-68	WASHER, LOCK	4
50	PAOZZ	80205	NAS1454-4-0200	STUD, CONTINUOUS THR	2
51	PAOZZ	96906	MS3367-1-9	STRAP, TIEDOWN, ELECT	V
52	PCOZZ	96906	MS35489-134	GROMMET, NONMETALLIC	1
53	AOOZZ	97403	13226E1215-1	GROUND CABLE ASSY	1
54	PAOZZ	96906	MS25036-157	.TERMINAL, LUG	2
55	MOOZZ	97403	13226E1215-1/1	.WIRE, ELEC 33L, MAKE FROM P/N M5086/1-12-9(81349)	1
56	AOOZZ	97403	13226E1215-2	GROUND CABLE ASSY	1
57	PAOZZ	96906	MS25036-157	.TERMINAL, LUG	2
58	MOOZZ	97403	13226E1215-2/1	.WIRE, ELEC 42L, MAKE FROM P/N M5086/1-12-9(81349)	1

END OF FIGURE

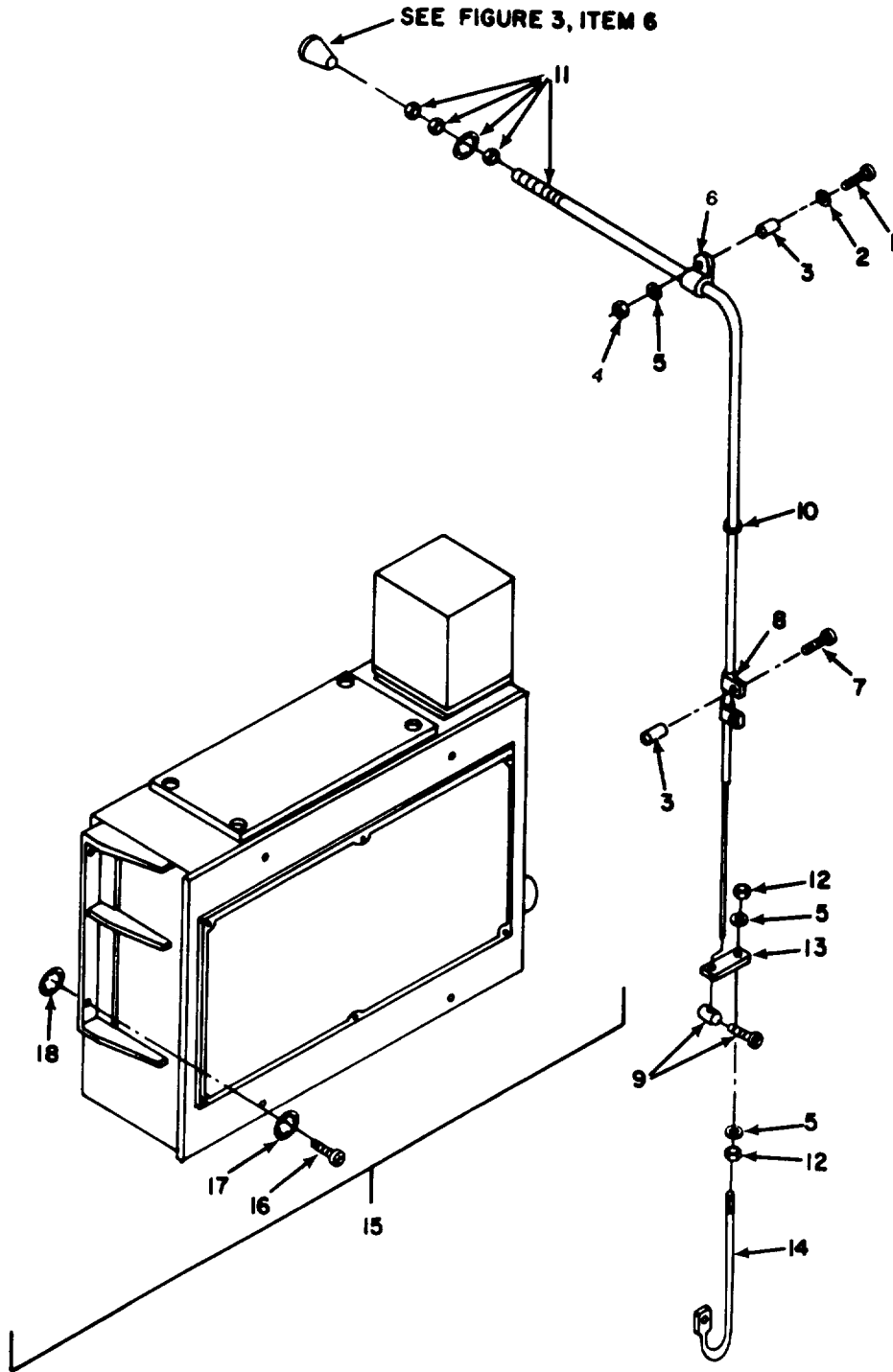

FOR ITEM 15 JUNCTION BOX ASSEMBLY PARTS SEE
FIGURE 9 JUNCTION BOX COVER AND WIRING HARNESS
FIGURE 10 JUNCTION BOX INTERNAL PARTS

Figure 8. Junction Box

SECTION II

TM9-4120-388-24P

(1) ITEM NO	(2) SMR CODE	(3) CAGEC	(4) PART NUMBER	(5) DESCRIPTION AND USABLE ON CODES (UOC)	(6) QTY
GROUP 03 ELECTRICAL					
FIG. 8 JUNCTION BOX					
1	PAOZZ	96906	MS35207-268	SCREW, MACHINE	1
2	PAOZZ	80205	NAS1523C3F	PACKING WITH RETAIN	1
3	XDOZZ	97403	13226E0881-1	SLEEVE, SPACER	3
4	PAOZZ	96906	MS21044D3	NUT, SELF-LOCKING, HE	1
5	PAOZO	96906	MS27183-42	WASHER, FLAT	1
6	PAOZZ	96906	MS21919WDG3	CALMP, LOOP	1
7	PAOZZ	96906	MS35207-266	SCREW, MACHINE	2
8	PAOZZ	96906	MS21322-33	CLAMP, LOOP	2
9	PAOZZ	97403	13217E6817	END FITTING, FLEXIBL	1
10	PCOZZ	96906	MS35489-6	GROMMET, NONMETALLIC	1
11	PBOZZ	97403	13217E6815-5	CONTROL ASSEMBLY, PU	1
12	PAOZZ	96906	MS35650-302	NUT, PLAIN, HEXAGON	2
13	XDOZZ	97403	13220E5616	CONNECTION PLATE	1
14	PAOZZ	97403	13220E5615-1	ARM, SWITCH ACTUATOR	1
15	XDOOO	97403	13225E8005	JUNCTION BOX ASSY	1
16	PAOZZ	97403	13214E3744W22	.SCREW, PANEL FASTENE	4
17	PAOZZ	96906	MS35333-40	.WASHER, LOCK	4
18	PAOZZ	97403	13211E8337	.WASHER, LOCK	4

END OF FIGURE

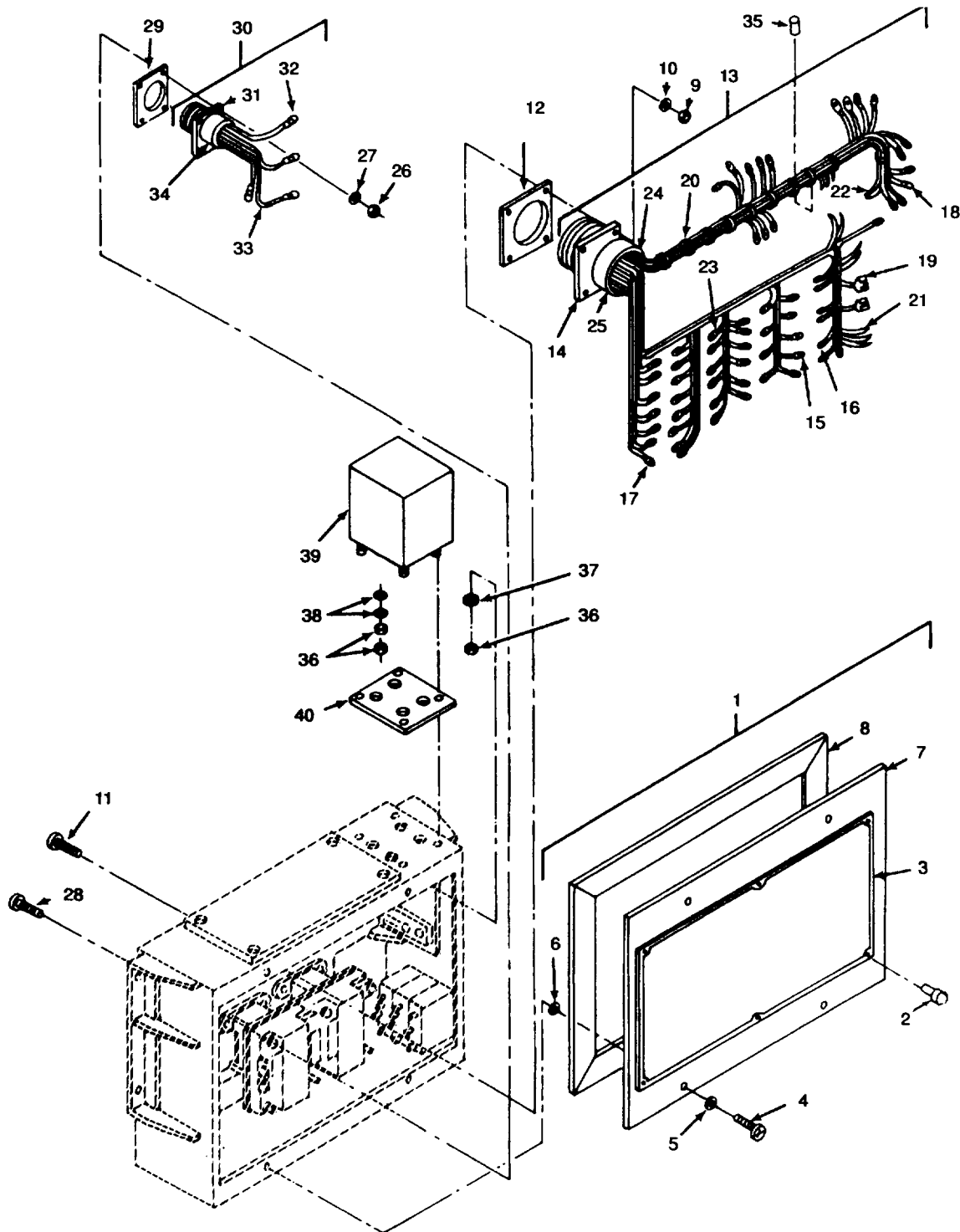

Figure 9. Junction Box Cover and Wiring Harnesses

SECTION II

TM9-4120-388-24P

(1) ITEM NO	(2) SMR CODE	(3) CAGEC	(4) PART NUMBER	(5) DESCRIPTION AND USABLE ON CODES (UOC)	(6) QTY
GROUP 03 ELECTRICAL					
FIG. 9 JUNCTION BOX COVER AND WIRING HARNESS					
1	XDOOO	97403	13225E8007	.COVER,JUNCTION BOX	1
2	PAOZZ	98996	RV250-4-2	..RIVET,BLIND	6
3	XDOZZ	97403	13225E8034	..PLATE,FLUID DIAGRAM	1
4	PAOZZ	97403	13214E3744W5	..SCREW,PANEL FASTENE	4
5	PAOZZ	97403	13211E8337	..WASHER,LOCK	4
6	PAOZZ	80205	NAS1523C4F	..PACKING WITH RETAIN	4
7	XBOZZ	97403	13225E8007/1	..PANEL	1
8	MOOZZ	97403	13225E8007/4	..GASKET 88W X 12.62L MAKE FROM P/ N ASTM D1056RE45C1F2-1/8THK(81346)	1
9	PAOZZ	96906	MS21045-08	.NUT,SELF-LOCKING,HE	4
10	PAOZZ	96906	MS27183-41	.WASHER,FLAT	4
11	PAOZZ	96906	MS35206-247	.SCREW,MACHINE	4
12	PCOZZ	96906	MS51007-13	.GASKET	1
13	AOOOO	97403	13225E8047	.WIRING HARNESS	1
14	PAOZA	96906	MS3452W36-7S	..CONNECTOR,RECEPTACL	1
15	PAOZZ	96906	MS25036-112	..TERMINAL,LUG	16
16	PAOZO	96906	MS25036-108	..TERMINAL,LUG	20
17	PAOZO	96906	MS25036-106	..TERMINAL,LUG	19
18	PAOZZ	96906	MS25036-153	..TERMINAL,LUG	14
19	PAOZZ	97403	13216E6192	..TERMINAL, BOARD	2
20	PAOZZ	96906	MS3367-1-9	..STRAP,TIEDOWN,ELECT	V
21	MOOZZ	97403	13225E8047/7	..WIRE,ELEC 18.62L, MAKE FROM P/N M5086/1-12-9(81349)	16
22	MOOZZ	97403	13225E8047/8	..WIRE,ELEC 18.62L, MAKE FROM P/N M5086/1-16-9(81349)	44
23	MOOZZ	97403	13225E8047/9	..WIRE,ELEC 12L, MAKE FROM P/N M5086/1-14-9(81349)	3
24	MOOZZ	97403	13225E8047/12	..INSUL,SLVG 0.12ID X .75L MFD FROM M23053/5-104-0(81349)	23
25	MOOZZ	97403	13225E8047/13	..INSUL,SLVG 0.18ID X .75L, MAKE FROM M23053/5-105-0(81349)	7
26	PAOZZ	96906	MS21045-04	.NUT,SELF-LOCKING,HE	4
27	PAOZZ	96906	MS27183-4	.WASHER,FLAT	4
28	PAOZZ	96906	MS35206-218	.SCREW,MACHINE	4
29	XDOZZ	96906	MS51007-8	.GASKET	1
30	AOOOO	97403	13225E8052	.WIRING HARNESS	1
31	PAOZA	96906	MS3452W22-22P	..CONNECTOR,RECEPTACL	1
32	PAOZZ	96906	MS25036-112	..TERMINAL,LUG	4
33	MOOZZ	97403	13225E8052/3	..WIRE,ELEC 7.25L, MAKE FROM P/N M5086/1-10-9(81349)	4
34	MOOZZ	97403	13225E8052/4	..INSUL,SLVG .75L, MAKE FROM P/N M23053./5-107-0(81349)	4
35	MOOZZ	97403	13225E8005/42	.INSUL,SLVG .75L, MAKE FROM P/N M23053/5-106-0(81349)	12
36	PAOZZ	96906	MS35649-262	.NUT,PLAIN,HEXAGON	12
37	PAOZZ	96906	MS35333-37	.WASHER,LOCK	4
38	PAOZZ	96906	MS35333-71	.WASHER,LOCK	8

SECTION II

TM9-4120-388-24P

(1) ITEM NO	(2) SMR CODE	(3) CAGEC	(4) PART NUMBER	(5) DESCRIPTION AND USABLE ON CODES (UOC)	(6) QTY
39	PAOZZ	97403	13214E3818-5	.TRANSFORMER,POWER	1
40	MOOZZ	97403	13214E3685-2	.INSULATOR,PLATE MAKE FROM ASTMD1056RE45C1F2-1/16THK, CUT TO SIZE	1

END OF FIGURE

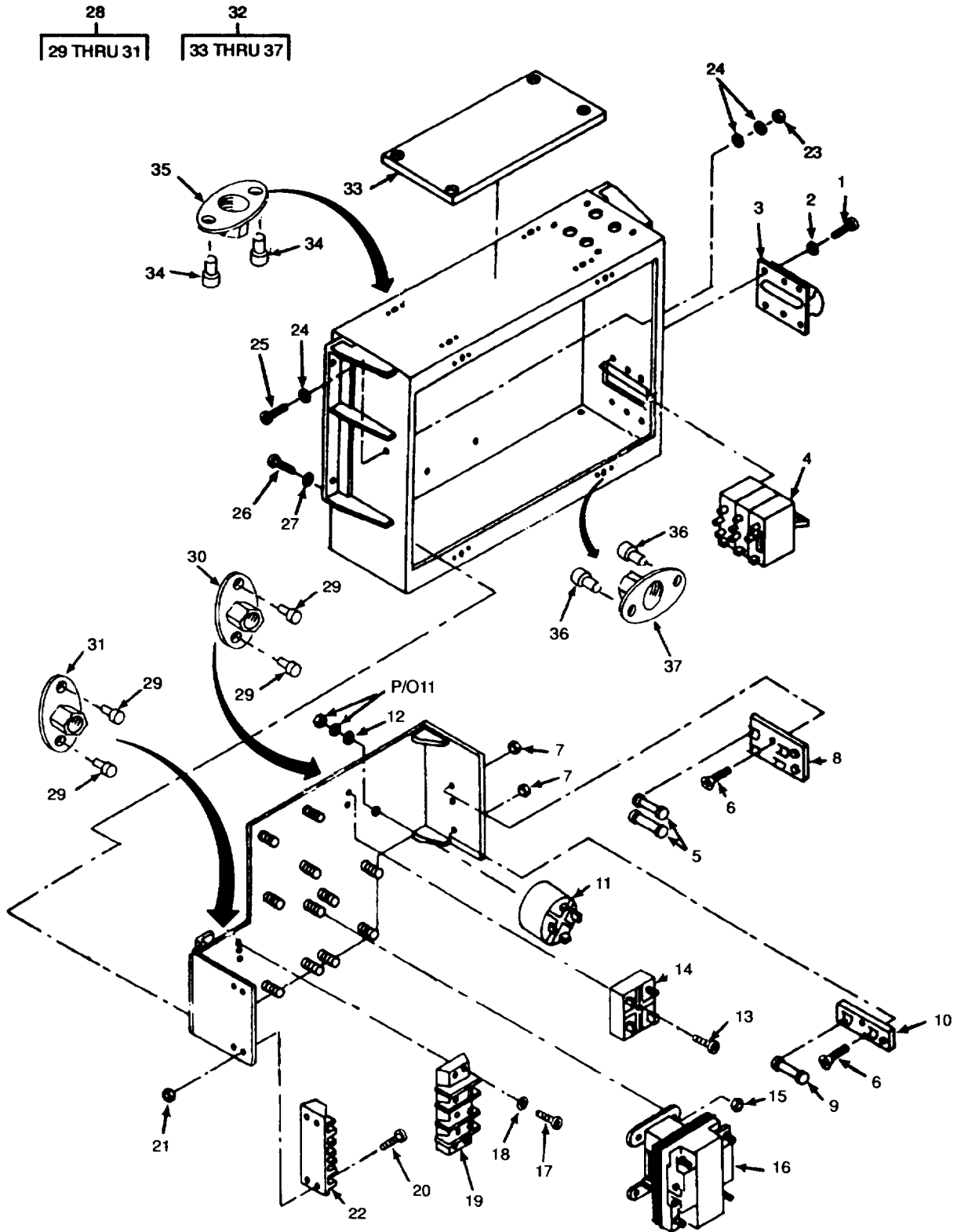

Figure 10. Junction Box Internal Parts

SECTION II

TM9-4120-388-24P

(1) ITEM NO	(2) SMR CODE	(3) CAGEC	(4) PART NUMBER	(5) DESCRIPTION AND USABLE ON CODES (UOC)	(6) QTY
GROUP 03 ELECTRICAL					
FIG. 10 JUNCTION BOX INTERNAL PARTS					
1	PAOZZ	96906	MS35206-225	.SCREW,MACHINE	6
2	PAOZZ	96906	MS35338-41	.WASHER,LOCK	6
3	XBOZZ	97403	13215E9822	.BOOT,DUST AND MOIST	1
4	PAOZZ	97403	13216E6205-3	.CICUIT BREAKER	1
5	PAOZZ	81349	F09B250V1-6/10A	.FUSE,CARTRIDGE	2
6	PAOZZ	96906	MS35190-237	.SCREW,MACHINE	3
7	PAOZZ	96906	MS21045-06	.NUT,SELF-LOCKING,HE	3
8	XDOZZ	97403	13211E3784	.FUSE HOLDER	1
9	PAOZA	56232	338591-4	.FUSE,CARTRIDGE	1
10	XBOZZ	97403	13214E3811	.FUSEHODLER	1
11	PAOZZ	97403	13211E3791	.SEMICONDUCTOR DEVIC INCLUDES ATTACHING HARDWARE	1
12	PAOZO	96906	MS27183-11	.WASHER,FLAT	1
13	PAOZZ	96906	MS35206-234	.SCREW,MACHINE	1
14	PAOZZ	97403	13225E8024-1	.RELAY,SOLID STATE TIME DELAY	1
15	PAOZZ	96906	MS21045-08	.NUT,SELF-LOCKING,HE	12
16	PAOZZ	96906	MS24192-D1	.RELAY,ELECTROMAGNET	3
17	PAOZZ	96906	MS35206-219	.SCREW,MACHINE	4
18	PAOZZ	96906	MS27183-4	.WASHER,FLAT	4
19	XDOZZ	97403	13213E0636	.TERMINAL BOARD	1
20	PAOZZ	96906	MS35206-218	.SCREW,MACHINE	4
21	PAOZZ	96906	MS21045-04	.NUT,SELF-LOCKING,HE1	1
22	XDOZZ	81349	TY37TB6	.TERMINAL BOARD	1
23	PAOZZ	96906	MS21045-3	.NUT,SELF-LOCKING,HE	1
24	PAOZO	96906	MS27183-42	.WASHER,FLAT	3
25	PAOZZ	96906	MS35207-266	.SCREW,MACHINE	1
26	PAOZO	96906	MS35207-262	.SCREW,MACHINE	8
27	PAOZZ	80205	NAS1523-3F	.PACKING WITH RETAIN	8
28	XDOOO	97403	13225E8006	.PANEL,JUNCTION BOX	1
29	PAOZZ	97403	13220E5213-3	..RIVET,BLIND	10
30	PAOZZ	96906	MS21077-06	..NUT,SELF-LOCKING,PL	1
31	PAOZZ	80205	NAS1032A04	..NUT,SELF-LOCKING,PL	4
32	XDOOO	97403	13217E2367	.JUNCTION BOX	1
33	MOOZZ	97403	13217E2367/4	..GASKET 3.44W X 7.25L, MAKE FROM P/N ASTM-D1056RE45C1F2-1/4THK(81346)	1
34	XDOZZ	05869	4174100-998	..RIVET,SOLID	8
35	PAOZZ	80205	NAS1031A3	..NUT,SELF-LOCKING,PL	4
36	PAOZZ	96906	MS20601AD4W2	..RIVET,BLIND	8
37	PAOZZ	97403	13211E8382	..NUT,SHEET SPRING	4

END OF FIGURE

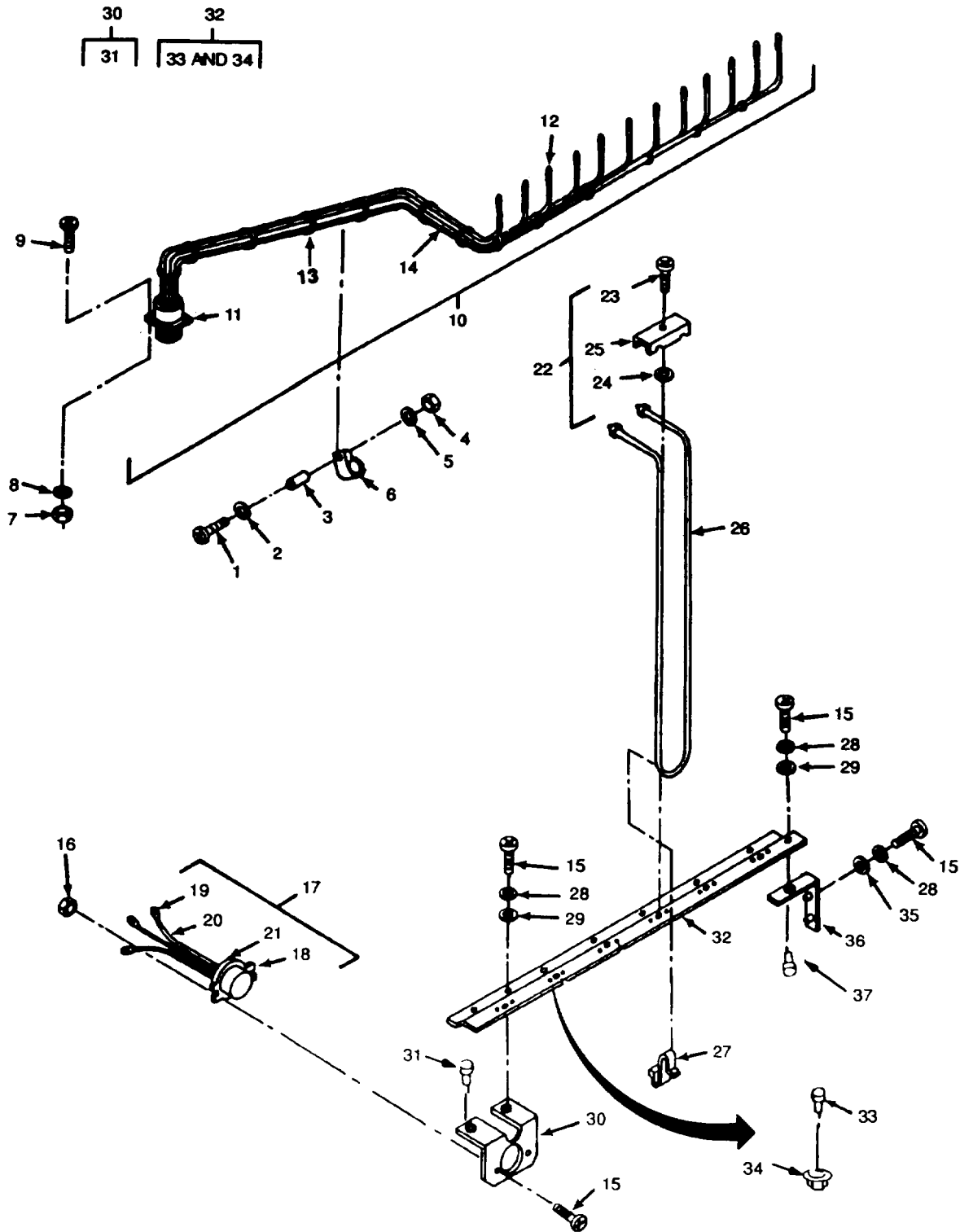

Figure 11. Heaters Related Parts

SECTION II

TM9-4120-388-24P

(1) ITEM NO	(2) SMR CODE	(3) CAGEC	(4) PART NUMBER	(5) DESCRIPTION AND USABLE ON CODES (UOC)	(6) QTY
GROUP 04 HEATERS, EVAPORATOR FAN, CONDENSER FAN, AND MOTOR					
FIG. 11 HEATER AND RELATED PARTS					
1	PAOZZ	96906	MS35207-268	SCREW,MACHINE	1
2	PAOZZ	80205	NAS1523C3F	PACKING WITH RETAIN	1
3	XDOZZ	97403	13226E0881-1	SLEEVER, SPACER	1
4	PAOZZ	96906	MS21044D3	NUT, SELF-LOCKING, HE	1
5	PAOZO	96906	MS27183-42	WASHER, FLAT	1
6	PAOZZ	96906	MS21919WDG3	CLAMP, LOOP	1
7	PAOZZ	96906	MS35649-242	NUT, PLAIN, HEXAGON	4
8	PAOZZ	96906	MS35338-40	WASHER, LOCK	4
9	PAOZZ	96906	MS35206-217	SCREW, MACHINE	4
10	XDOOZ	97403	13225E8053	WIRING HARNESS	1
11	PAOZA	96906	MS3440W14S-6P	.CONNECTOR, RECEPTACL	1
12	PAOZO	96906	MS25036-108	. TERMINAL, LUG	12
13	PAOZZ	96906	MS3367-1-9	.STRAP, TIEDOWN, ELECT	V
14	MOOZZ	97403	13225E8053/3	.WIRE, ELEC 34.25L, MAKE FROM P/N M5086/1-16-9(81349)	17
15	PAOZZ	96906	MS35206-247	SCREW, MACHINE	7
16	PAOZZ	96906	MS21045-08	NUT, SELF-LOCKING, HE	2
17	XDOOO	97403	13225E8043	SWITCH ASSEMBLY	1
18	PAOZZ	97403	13211E8265	.SWITCH, THERMOSTATIC	1
19	PAOZO	96906	MS25036-108	. TERMINAL, LUG	3
20	MOOZZ	97403	13225E8043/3	.WIRE, ELEC 4L, MAKE FROM P/N M5086/ 1-16-9(81349)	3
21	MOOZZ	97403	13225E8043/4	.INSUL, SLVG .75L, MAKE FROM P/N M23053/5-104-0(81349)	3
22	XDOOZ	97403	13214E3416	CLAMP, BLOCK, SECTION	6
23	PAOZZ	97403	13214E3744V34	.SCREW, PANEL FASTENE	1
24	PAOZZ	97403	13211E8337	.WASHER, LOCK	1
25	XDOZZ	97403	13214E3416/1	.CLAMP	1
26	PAOZZ	97403	13211E8353-1	HEATING ELEMENT, ELE	6
27	PAOZZ	97403	13211E8227	CLIP	6
28	PAOZZ	96906	MS35338-42	WASHER, LOCK	7
29	PAOZZ	96906	MS27183-41	WASHER, FLAT	5
30	XDOZZ	97403	13225E8017	BRACKET, THERMOSTAT	1
31	PAOZZ	96906	MS27130-S14K	.NUT, PLAIN, BLIND RIV	2
32	XBOOO	97403	13225E8018	SUPPORT, HEATER	1
33	PAOZZ	97403	13220E5213-2	.RIVET, BLIND	12
34	PAOZZ	97403	13211E8382	.NUT, SHEET SPRING	6
35	PAOZZ	80205	NAS1523C08F	PACKING WITH RETAIN	4
36	XDOZZ	97403	13225E8016	BRACKET, HTR SUPPORT	2
37	PAOZZ	96906	MS27130-S94K	NUT, PLAIN, BLIND RIV	2

END OF FIGURE

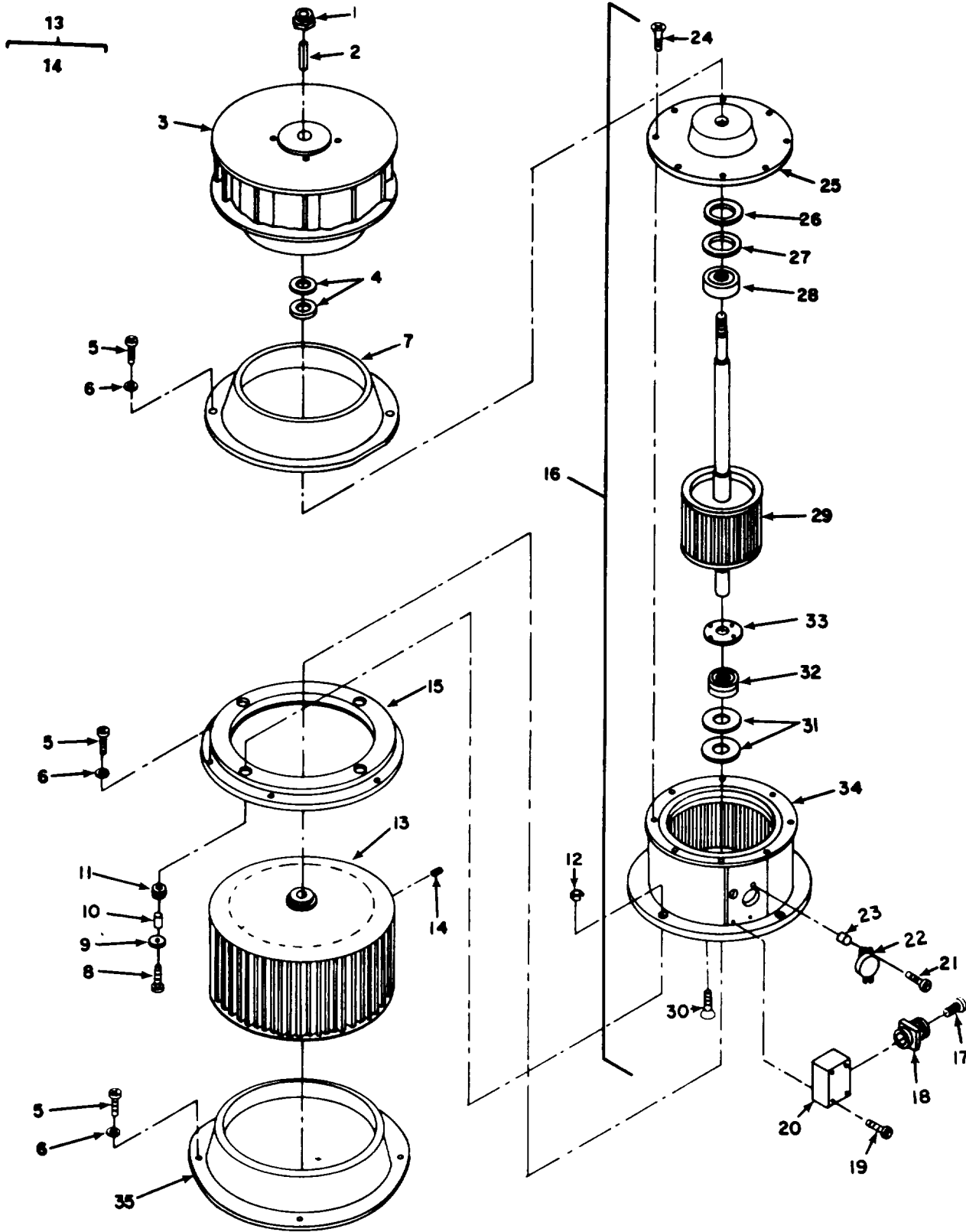

Figure 12. Evaporator and Condenser Fans and Motor Assembly (WELCO)

SECTION II

TM9-4120-388-24P

(1) ITEM NO	(2) SMR CODE	(3) CAGEC	(4) PART NUMBER	(5) DESCRIPTION AND USABLE ON CODES (UOC)	(6) QTY
GROUP 04 HEATERS, EVAPORATOR FAN, CONDENSER FAN, AND MOTOR					
FIG. 12 EVAPORATOR AND CONDENSER FANS AND MOTOR					
1	PAOZZ	96906	MS21044N10	NUT, SELF-LOCKING, HE	1
2	PAOZZ	96906	MS20066-146	KEY, MACHINE	1
3	PBOZZ	97403	13226E1213	IMPELLER, FAN, CENTRI	1
4	PAOZZ	88044	AN960JD1016L	WASHER, FLAT	V
5	PAOZZ	96906	MS35206-247	SCREW, MACHINE	12
6	PAOZZ	96906	MS27183-41	WASHER, FLAT	12
7	XDOZZ	97403	13225E8037	BELL, INLET EVAP	1
8	PAOZZ	80205	NAS564-49	BOLT, MACHINE	4
9	PAOZZ	97403	13225E8035	WASHER, FLAT	4
10	XDOZZ	97403	13225E8032	SPACER	4
11	PCOZZ	70485	2758	GROMMET, NONMETALLIC	4
12	PAOZZ	96906	MS21045-4	NUT, SELF-LOCKING, HE	4
13	PBOZZ	97403	13222E9997	IMPELLER, FAN, CENTRI	1
14	PAOZZ	80205	NAS1081-5D6	. SETSCREW	1
15	XDOZZ	97403	13225E8038	PLATE, MOTOR MOUNT	1
16	PAOFF	97403	13225E8039-1	MOTOR, ALTERNATING C	1
17	XDFZZ	64731	02-009264-004	. SCREW, SELF-LOCKING	4
18	PAFZZ	96906	MS3452W16S-8P	. CONNECTOR, RECEPTACL	1
19	XDFZZ	64731	02-009264-003	. SCREW, SELF-LOCKING	4
20	XDFZZ	64731	02-009242-001	. TERMINAL BOX	1
21	XDFZZ	64731	02-009264-001	. SCREW, MACHINE	2
22	PAFZZ	64731	01-008773-046	. PROTECTOR, THERMAL-O	1
23	XDFZZ	64731	01-008498-028	. SPACER, PROTECTOR	2
24	XDFZZ	64731	02-009264-008	. SCREW, BRACKET	8
25	XBFZZ	64731	02-015229-000	. BRACKET (END BELL)	1
26	XDFZZ	64731	01-006189-003	. BEARING, WASHER, THRU	1
27	XDFZZ	64731	01-006424-012	. SHIM	V
28	PAFZZ	64731	01-010999-206	. BEARING, BALL, ANNULA	1
29	PBFZZ	64731	02-015400-000	. ROTOR, MOTOR	1
30	XDFZZ	64731	02-009264-032	. SCREW	4
31	XDFZZ	64731	01-006424-003	. WASHER, BRG SPACER	V
32	PAFZZ	64731	01-010999-204	. BEARING, BALL	1
33	XDFZZ	64731	02-015246-000	. RETAINER, BEARING	1
34	XAFZZ	64731	02-015401-000	. FRAME W/STATOR	1
35	XBOZZ	97403	13225E8003	BELL, INLET-COND	1

END OF FIGURE

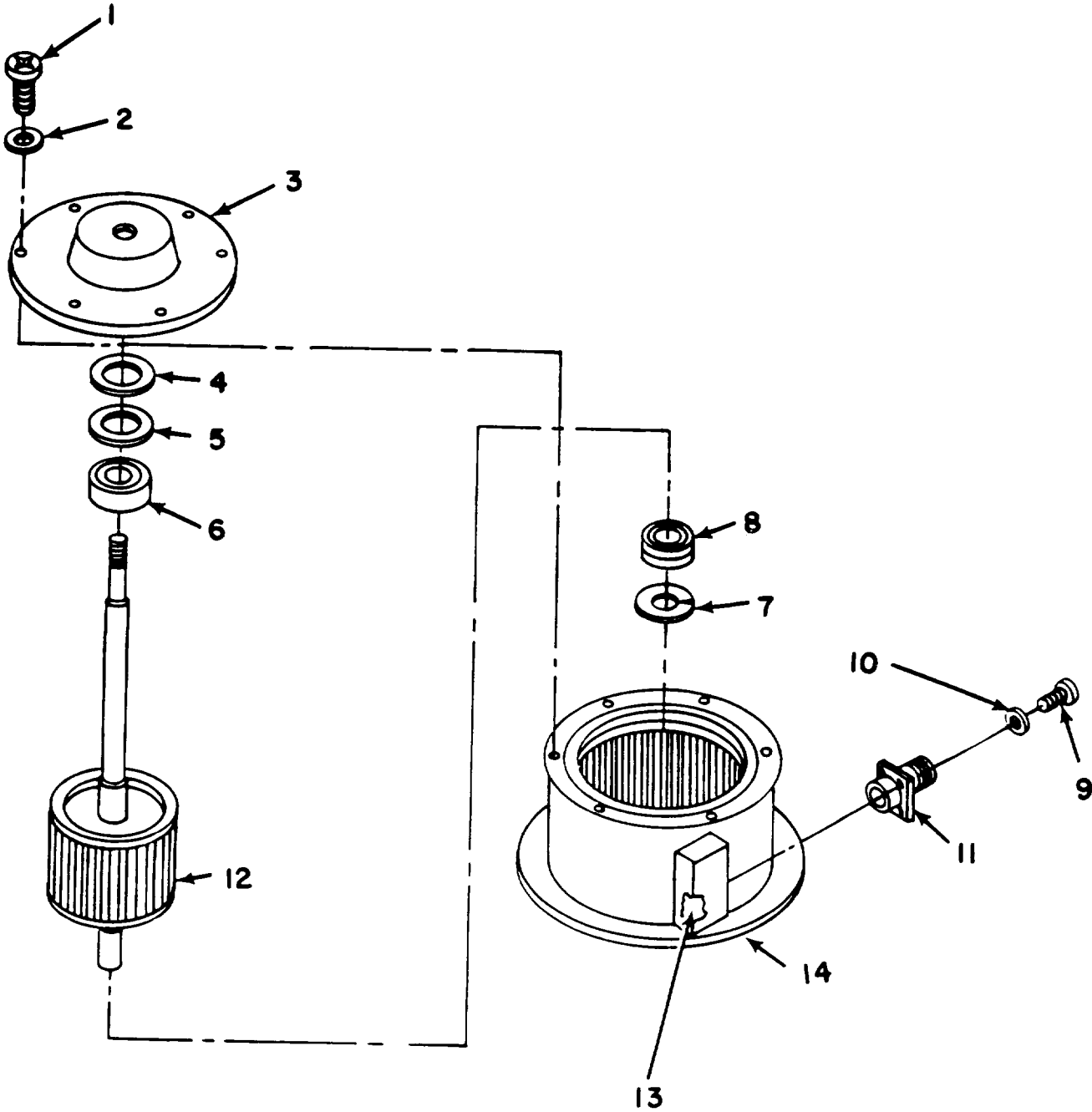

Figure 13. Motor Assembly (IMC)

SECTION II

TM9-4120-388-24P

(1) ITEM NO	(2) SMR CODE	(3) CAGEC	(4) PART NUMBER	(5) DESCRIPTION AND USABLE ON CODES (UOC)	(6) QTY
GROUP 04 HEATERS, EVAPORATOR FAN, CONDENSER FAN, AND MOTOR					
FIG. 13 MOTOR ASSEMBLY (IMC)					
1	XDFZZ	92702	91-21-6	.SCREW, MACHINE	6
2	XDFZZ	92702	92-41	.WASHER, FLAT	6
3	XDFZZ	92702	3170B2-1	.BRACKET END BELL	1
4	XDFZZ	92702	81-273-5	.WASHER, FLAT	1
5	XDFZZ	92702	83-141	.WASHER, WAVY	V
6	XDFZZ	92702	47-160-1	.BEARING, FRONT	1
7	XDFZZ	92702	81-273-7	.RING, RETAINING	1
8	XDFZZ	92702	47-161-1	.BEARING, BALL, ANNULA	1
9	XDFZZ	92702	91-1-9	.SCREW, MACHINE	4
10	XDFZZ	92702	92-10	.WASHER, FLAT	4
11	XDFZZ	92702	69-18-66	.CONNECTOR	1
12	XAFZZ	92702	4170B1	.ROTOR WITH SHAFT	1
13	XDFZZ	92702	7946-1-1	.THERMOSTAT	1
14	XAFZZ	92702	3670B1	.FRAME WITH STATOR	1

END OF FIGURE

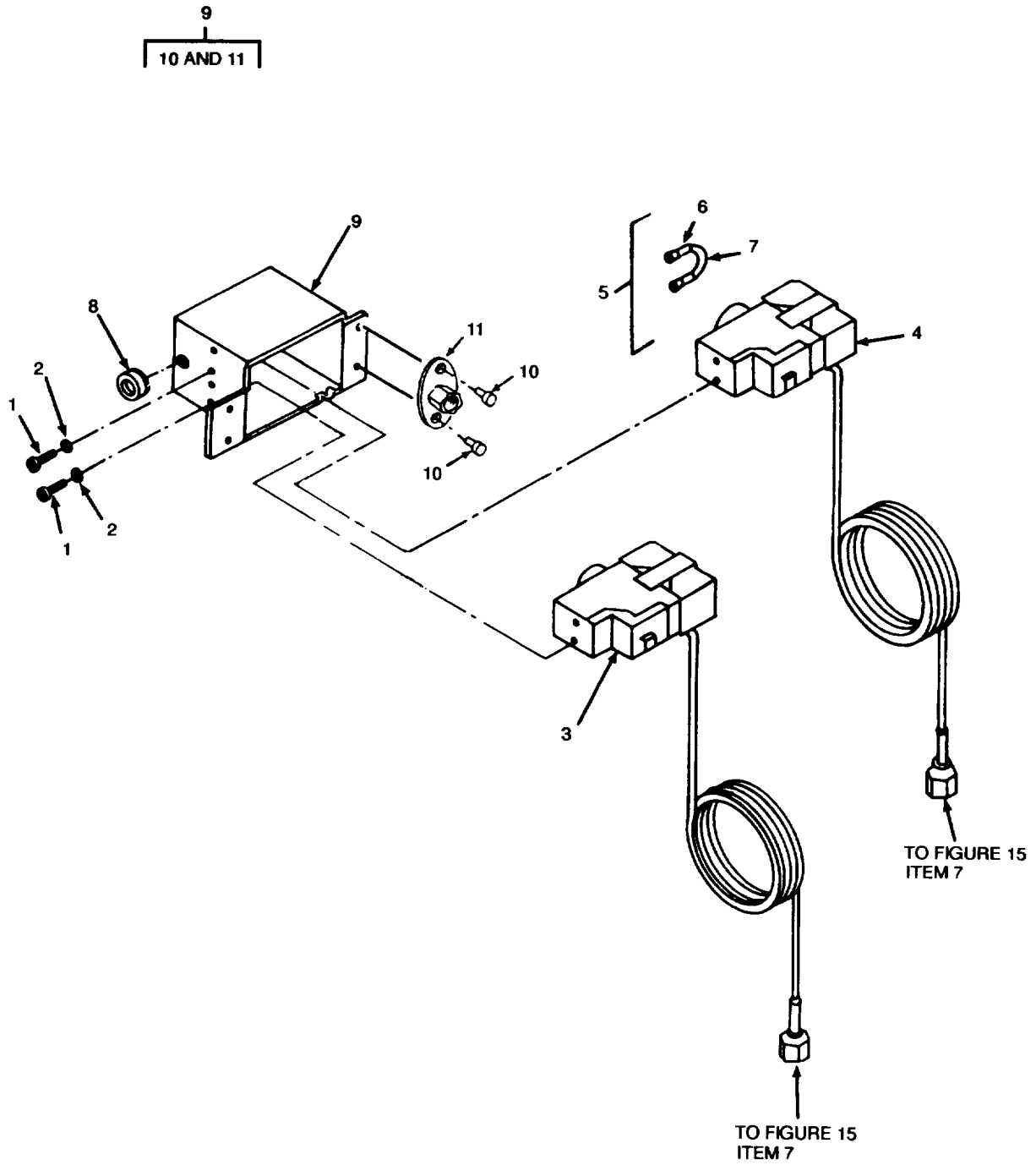

Figure 14. Pressure Switches

SECTION II

TM9-4120-388-24P

(1) ITEM NO	(2) SMR CODE	(3) CAGEC	(4) PART NUMBER	(5) DESCRIPTION AND USABLE ON CODES (UOC)	(6) QTY
GROUP 05 REFRIGERATION SYSTEM					
FIG. 14 PRESSURE SWITCHES					
1	PAFZZ	96906	MS35206-227	SCREW,MACHINE	4
2	PAFZZ	96906	MS35338-41	WASHER,LOCK	4
3	PAFZZ	97403	13214E4309	SWITCH,PRESSURE	1
4	PAFZZ	97403	13211E8404	SWITCH,PRESSURE	1
5	AFFZZ	97403	13225E8044-1	LEAD,ELECTRICAL	1
6	PAFZZ	96906	MS25036-153	.TERMINAL,LUG	2
7	MFFZZ	97403	13225E8044/1	.WIRE,ELEC 3L, MAKE FROM P/N M5086/ 1-16-9(81349)	1
8	PCFZZ	96906	MS35489-6	GROMMET,NONMETALLIC	1
9	XDFFF	97403	13215E9841	ENCLOSURE,PRESS SW	1
10	XDFZZ	05869	4174100-998	.RIVET,SOLID	8
11	PAFZZ	96906	MS21077-08	.NUT,SELF-LOCKING,PL	4

END OF FIGURE

26
27 THRU 33

34
35 THRU 41

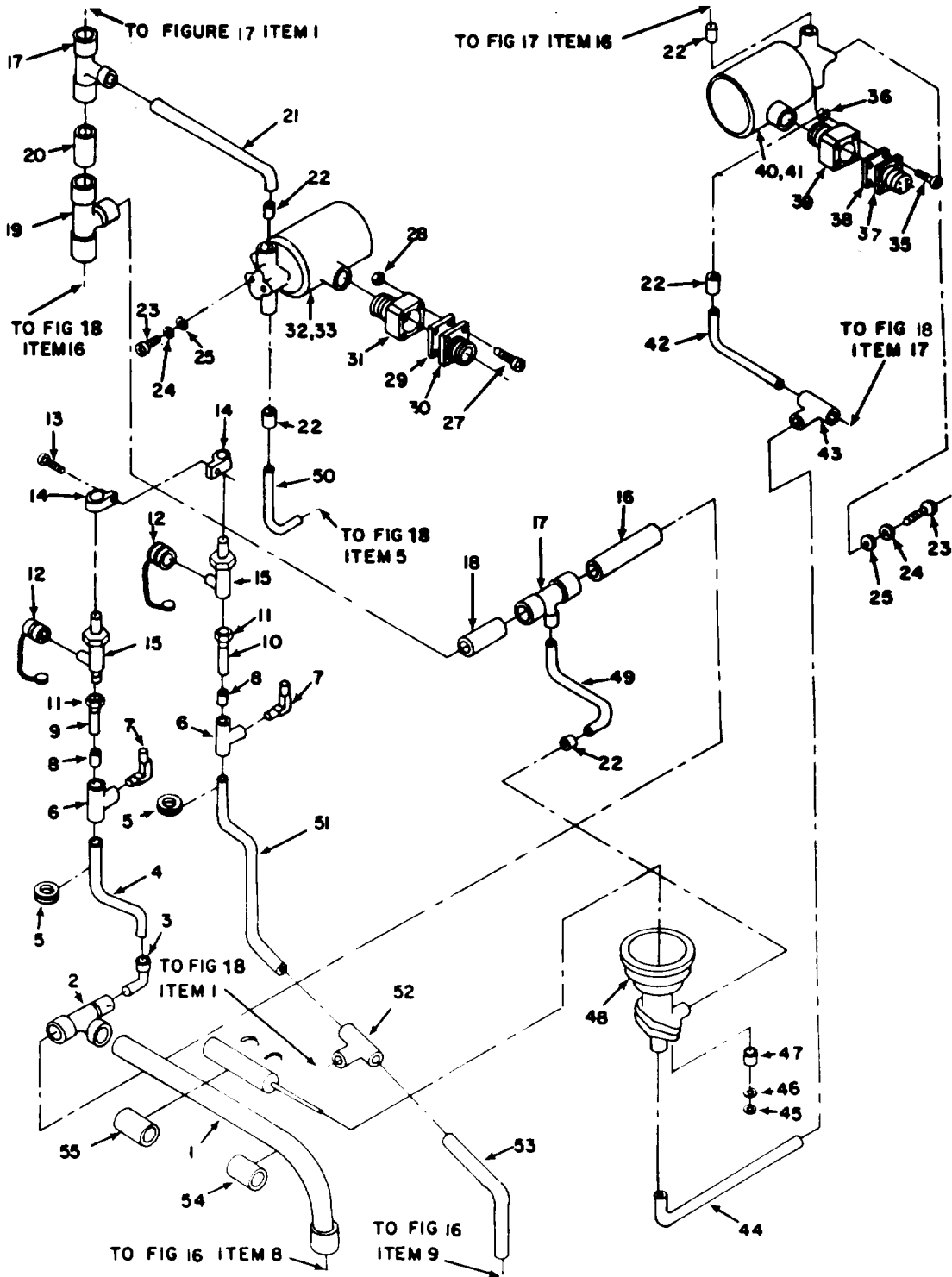

Figure 15. Solenoid Valves and Compressor Piping

SECTION II

TM9-4120-388-24P

(1) ITEM NO	(2) SMR CODE	(3) CAGEC	(4) PART NUMBER	(5) DESCRIPTION AND USABLE ON CODES (UOC)	(6) QTY
GROUP 05 REFRIGERATION SYSTEM					
FIG. 15 SOLENOID VALVES AND COMPRESSOR PIPING					
1	MFFZZ	97403	13225E8000/149	SMLS COPPER TUBE MAKE FROM P/N ASTM-B280-5/80D(81346), CUT TO LENGTH	1
2	PAFZZ	97403	13211E4043-26	TEE,TUBE	1
3	PAFZZ	96906	MS35928-3	ELBOW,TUBE	1
4	MFFZZ	97403	13225E8000/167	SMLS COPPER TUBE MAKE FROM P/N ASTM-B280-3/80D(81346), CUT TO LENGTH	1
5	PCFZZ	96906	MS35489-11	GROMMET, NONMETALLIC	2
6	PAFZZ	97403	13214E3411-3	TEE, PIPE TO TUBE 3/8 X 3/8 X 1/4-18	2
7	PAFZZ	41947	A4890	ELBOW, PIPE TO TUBE 1/4 X 1/4	2
8	PAFZZ	97403	13211E3799-1	REDUCER, TUBE	2
9	MFFZZ	97403	13225E8000/183	SMLS COPPER TUBE MAKE FROM P/N ASTM-B280-1/40D(81346), CUT TO LENGTH	1
10	MFFZZ	97403	13225E8000/182	SMLS COPPER TUBE MAKE FROM P/N ASTM-B280-1/40D(81346), CUT TO LENGTH	1
11	PAFZZ	96906	MS35872-2	NUT, TUBE COUPLING	2
12	PAOZZ	97403	13219E9540	CAP AND CHAIN	2
13	PAFZZ	96906	MS35206-248	SCREW, MACHINE	1
14	PAFZZ	96906	MS21919WDG11	CLAMP, LOOP	2
15	PAFZZ	97403	13218E6975	VALVE, ANGLE	2
16	MFFZZ	97403	13225E8000/165	SMLS COPPER TUBE MAKE FROM P/N ASTM-B280-5/80D(81346), CUT TO LENGTH	1
17	PAFZZ	97403	13211E4043-21	TEE, TUBE 5/8 X 5/8 X 3/8	2
18	MFFZZ	97403	13225E8000/141	SMLS COPPER TUBE MAKE FROM P/N ASTM-N280-5/80D(81346), CUT TO LENGTH	1
19	PAFZZ	96906	MS35929-5	TEE, TUBE	1
20	MFFZZ	97403	13225E8000/186	SMLS COPPER TUBE MAKE FROM P/N ASTM-B280-5/80D(81346), CUT TO LENGTH	1
21	MFFZZ	97403	13225E8000/140	SMLS COPPER TUBE MAKE FROM P/N ASTM-B280-3/80D(81346), CUT TO LENGTH	1
22	PAFZZ	97403	13211E3799-3	REDUCER, TUBE 1/2 X 3/8	5
23	PAFZZ	96906	MS35206-244	SCREW, MACHINE	2
24	PAFZZ	96906	MS35338-42	WASHER, LOCK	2
25	PAFZZ	96906	MS27183-41	WASHER, FLAT	2
26	XDFZZ	97403	13214E4224-6	VALVE, ASSY, SOLENOID L2	1
27	PAFZZ	96906	MS35206-222	.SCREW, MACHINE	4
28	PAFZZ	96906	MS21044N04	.NUT, SELF-LOCKING, HE	4
29	PAFZZ	96906	MS3452W12S-3P	.CONNECTOR, RECEPTACL	1
30	PCFZZ	96906	MS51007-3	.GASKET	1
31	XDFZZ	97403	13214E0696-3	.ADAPTER	1

SECTION II

TM9-4120-388-24P

(1) ITEM NO	(2) SMR CODE	(3) CAGEC	(4) PART NUMBER	(5) DESCRIPTION AND USABLE ON CODES (UOC)	(6) QTY
32	PAFZZ	93781	ORS320-24VDC	. VALVE, SOLENOID	1
33	PAFZZ	93781	03MP-23-MM-24VDC	. . COIL AND HOUSING AS	1
34	XDFZZ	97403	13214E4224-5	VALVE ASSEMBLY, SOLE L1	1
35	PAFZZ	96906	MS35206-222	. SCREW, MACHINE	4
36	PAFZZ	96906	MS21044N04	. NUT, SELF-LOCKING, HE	4
37	PAFZZ	96906	MS3452W12S-3P	. CONNECTOR, RECEPTACL	1
38	PCFZZ	96906	MS51007-3	. GASKET	2
39	XDFZZ	97403	13214E0696-3	. ADAPTER	1
40	PAFZZ	93781	ORS320-24VDC	. VALVE, SOLENOID	1
41	PAFZZ	93781	03MP-23-MM-24VDC	. . COIL AND HOUSING AS	1
42	MFFZZ	97403	13225E8000/143	SMLS COPPER TUBE MAKE FROM P/N ASTM-B280-1/20D(81346), CUT TO LENGTH	1
43	PAFZZ	97403	13211E4043-6	TEE, TUBE	1
44	MFFZZ	97403	13225E8000/162	SMLS COPPER TUBE MAKE FROM P/N ASTM-B280-1/40D(81346). CUT TO LENGTH	1
45	PAFZZ	6906	MS35340-46	WASHER, LOCK	2
46	PAFZZ	96906	MS27183-13	WASHER, FLAT	2
47	XDFZZ	97403	13211E8376-3	SPACER, SLEEVE	2
48	PAFZZ	97403	13214E3785-1	VALVE, EXPANSION QUENCH VALVE	1
49	MFFZZ	97403	13225E8000/146	SMLS COPPER TUBE MAKE FROM P/N ASTM-B280-3/80D(81346), CUT TO LENGTH	1
50	MFFZZ	97403	13225E8000/211	SMLS COPPER TUBE MAKE FROM P/N ASTM-B280-3/80D(81346), CUT TO LENGTH	1
51	MFFZZ	97403	13225E8000/168	SMLS COPPER TUBE MAKE FROM P/N ASTM-B280-3/80D(81346), CUT TO LENGTH	1
52	PAFZZ	97403	13211E4043-13	TEE, TUBE 1/2 X 3/8 X 1/2	1
53	MFFZZ	97403	13225E8000/224	SMLS COPPER MAKE FROM P/N ASTM-B280-1/20D(81346), CUT TO LENGTH	1
54	MFFZZ	97403	13225E8000/237	PLASTIC FOAM .50 WALL, MAKE FROM P/ N MIL-P15280FORM-T-5/81D(81349), CUT TO SIZE	V
55	MFFZZ	97403	13225E8000/236	PLASTIC FOAM .50 WALL MAKE FROM P/ N MIL-P15280FORM-T-3/4ID(81349), CUT TO SIZE	V

END OF FIGURE

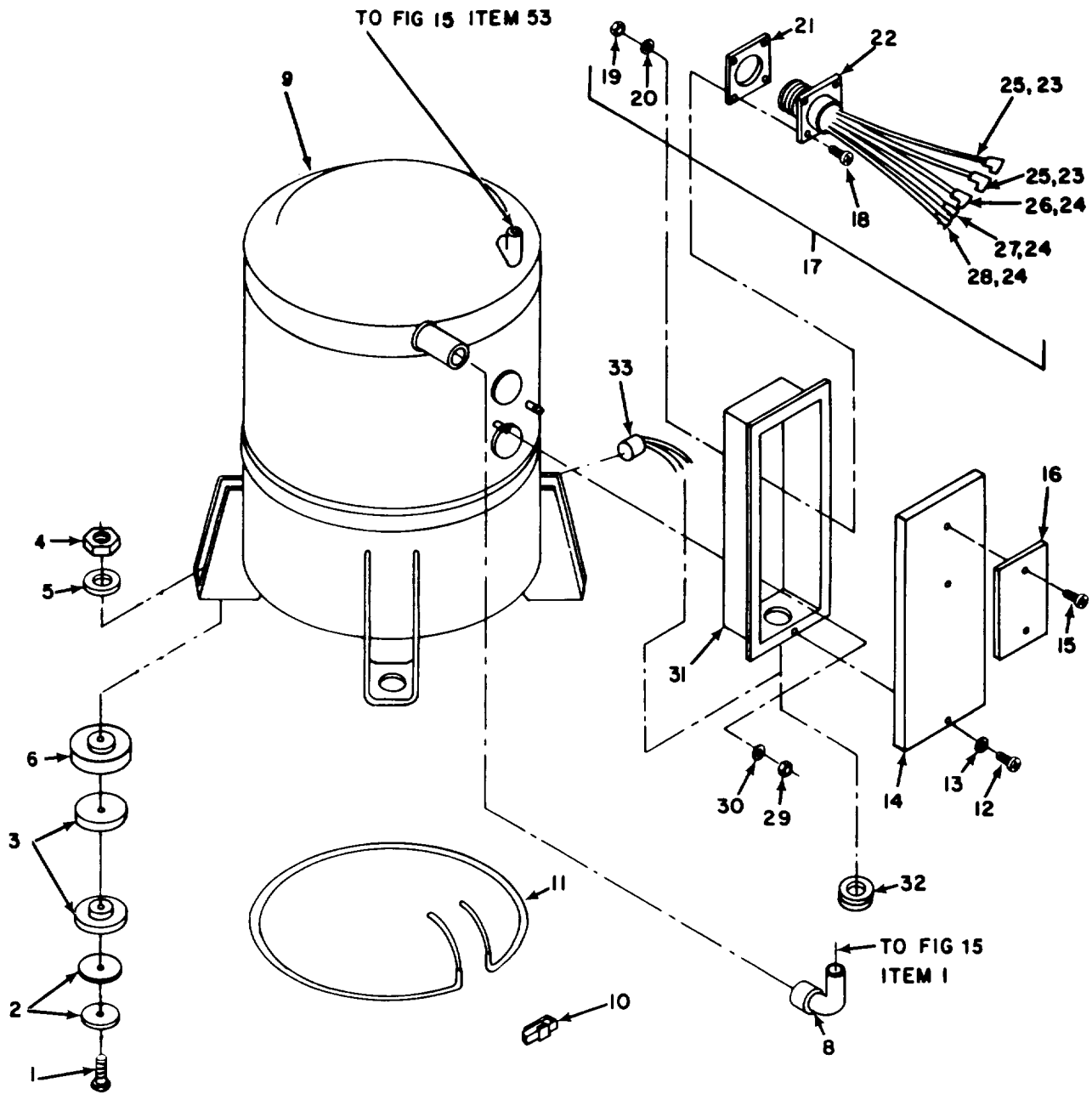

Figure 16. Compressor

SECTION II

TM9-4120-388-24P

(1) ITEM NO	(2) SMR CODE	(3) CAGEC	(4) PART NUMBER	(5) DESCRIPTION AND USABLE ON CODES (UOC)	(6) QTY
GROUP 05 REFRIGERATION SYSTEM					
FIG. 16 COMPRESSOR					
1	PAFZZ	97403	13211E8166	BOLT, EXTERNALLY REL	4
2	PAFZZ	88044	AN970-6	WASER, FLAT	8
3	PAFZZ	97403	13211E8170	WASHER, SHOULDERED	8
4	PAFZZ	96096	MS17829-5C	NUT, SELF-LOCKING, HE	4
5	PAFZZ	88044	AN970-5	WASHER, FLAT	4
6	PAFZZ	97403	13211E8169	BUSHING, SLEEVE	4
7	AFFFF	97403	13226E1217-1	COMPRESSOR, MOD	1
8	PAFZZ	97403	13226E1220	. ELBOW, TUBE	1
9	XDFZZ	64731	53-10950	. COMPRESSOR UNIT, REF	1
13	XDFZZ	96906	MS35338-41	. . WASHER, LOCK	1
20	XDFZZ	96906	MS35338-40	. . . WASHER, LOCK	4

END OF FIGURE

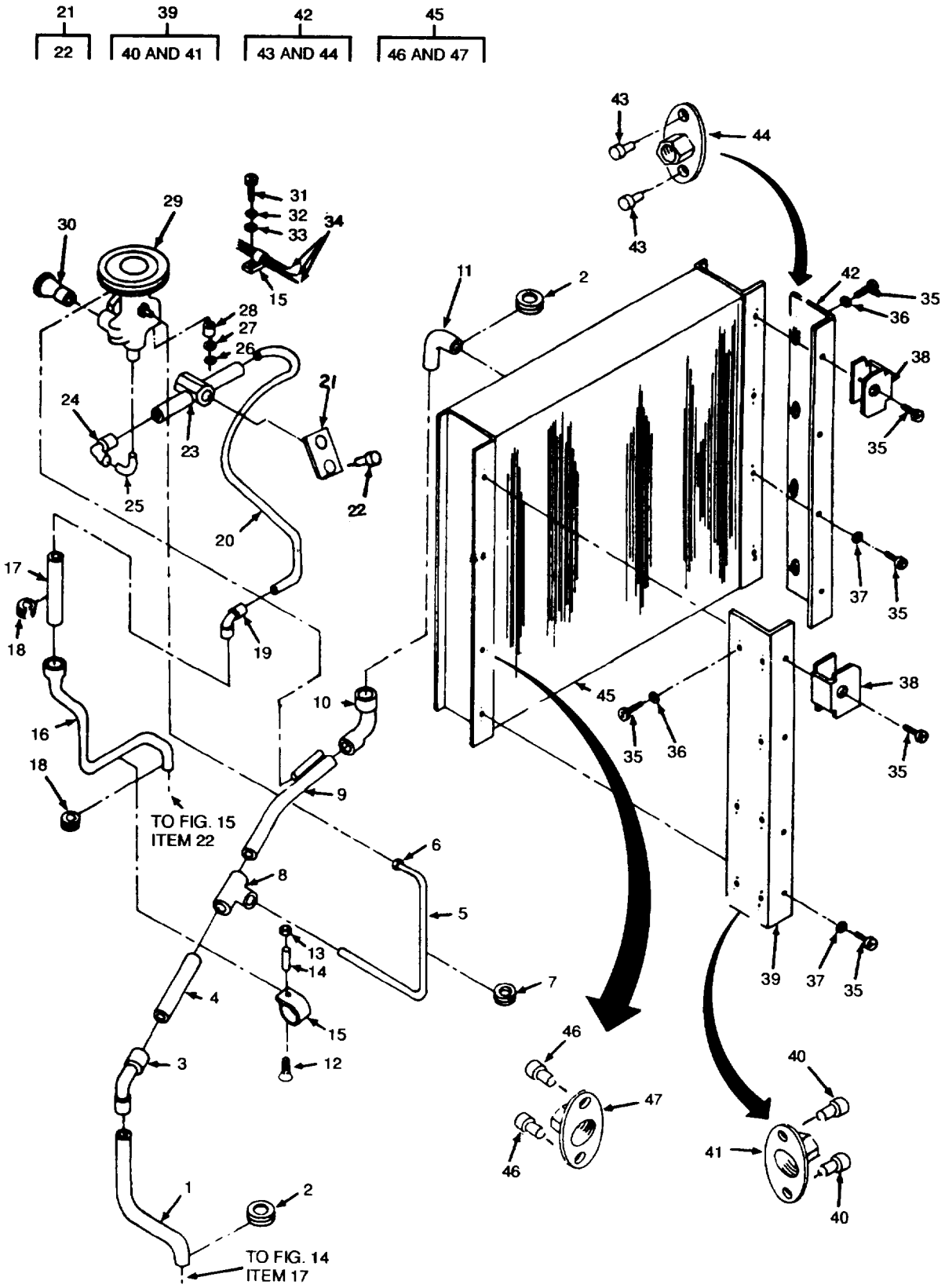

Figure 17. Evaporator Coil and Piping

SECTION II

TM9-4120-388-24P

(1) ITEM NO	(2) SMR CODE	(3) CAGEC	(4) PART NUMBER	(5) DESCRIPTION AND USABLE ON CODES (UOC)	(6) QTY
GROUP 05 REFRIGERATION SYSTEM					
FIG. 17 EVAPORATOR COIL AND PIPING					
1	MFFZZ	97403	13225E8000/184	SMLS COPPER TUBE MAKE FROM ASTM-B280-5/80D(81346), CUT TO LENGTH	1
2	PCFZZ	96906	MS35489-17	GROMMET, NONMETALLIC	2
3	PAFZZ	41947	W3026	ELBOW, TUBE	1
4	MFFZZ	97403	13225E8000/179	SMLS COPPER TUBE MAKE FROM ASTM-B280-5/80D(81346), CUT TO LENGTH	1
5	MFFZZ	97403	13225E8000/203	SMLS COPPER TUBE MAKE FROM ASTM-B280-1/40D(81346), CUT TO LENGTH	1
6	PAFZZ	96906	MS35872-2	NUT, TUBE COUPLING	1
7	PCFZZ	59875	TD97203	GROMMET, NONMETALLIC	1
8	PAFZZ	97403	13211E4043-22	TEE, TUBE 5/8 X 5/8 X 1/4	1
9	MFFZZ	97403	13225E8000/181	SMLS COPPER TUBE MAKE FROM ASTM-B280-5/80D(81346), CUT TO LENGTH	1
10	PAFZZ	96906	MS35917-5	ELBOW, TUBE	1
11	MFFZZ	97403	13225E8000/221	SMLS COPPER TUBE MAKE FROM ASTM-B280-5/80D(81346), CUT TO LENGTH	1
12	PAOZZ	96906	MS35191-277	SCREW, MACHINE	1
13	PAOZZ	96906	MS21044D3	NUT, SELF-LOCKING, HE	1
14	XDOZZ	97403	13226E0881-3	SPACER	1
15	PAOZZ	96906	MS21919WDG6	CLAMP, LOOP	2
16	MFFZZ	97403	13225E8000/144	TUBING, COP .375 OD MAKE FROM ASTM-B280-3/80D(81346), CUT TO LENGTH	1
17	MFFZZ	97403	13225E8000/177	SMLS COPPER TUBE MAKE FROM ASTM-B280-3/80D(81346), CUT TO LENGTH	1
18	PCFZZ	96906	MS35489-11	GROMMET, NONMETALLIC	2
19	PAFZZ	96906	MS35917-3	ELBOW, TUBE	1
20	MFFZZ	97403	13225E8000/209	SMLS COPPER TUBE MAKE FROM ASTM-B280-3/80D(81346), CUT OT LENGTH	1
21	XDFZZ	97403	13225E8012	BRACKET, SIGHT GLASS	1
22	PAFZZ	96906	MS27130-S94K	.NUT, PLAIN, BLIND RIVE	2
23	PBFZZ	97403	13216E6155-3	INDICATOR, SIGHT, LIQ	1
24	PAFZZ	96906	MS35928-3	ELBOW, TUBE	1
25	MFFZZ	97403	13225E8000/205	SMLS COPPER TUBE MAKE FROM P/N ASTM-B280-3/80D(81346), CUT TO LENGTH	1
26	PAFZZ	96906	MS35340-46	WASHER, LOCK	2
27	PAFZZ	96906	MS27183-13	WASHER, FLAT	2
28	XDFZZ	97403	13211E8376-3	SPACER, SLEEVE	2
29	PAFZZ	97403	13215E9839	VALVE, EXPANSION	1
30	PBFZZ	97403	13214E3986-5	DISTRUBUTOR, REFRIGE	1
31	PAFZZ	96906	MS35206-247	SCREW, MACHINE	1
32	PAFZZ	96906	MS35338-42	WASHER, LOCK	1
33	PAFZZ	96906	MS27183-41	WASHER, FLAT	1
34	MFFZZ	97403	13225E8000/213	TUBING, COP .156 OD MAKE FROM P/N ASTM-B280-.1560D(81346), CUT TO LENGTH	3
35	PAFZZ	96906	MS35207-263	SCREW, MACHINE	23
36	PAFZZ	80205	NAS1523C3F	PACKING WITH RETAIN	15

SECTION II

TM9-4120-388-24P

(1) ITEM NO	(2) SMR CODE	(3) CAGEC	(4) PART NUMBER	(5) DESCRIPTION AND USABLE ON CODES (UOC)	(6) QTY
37	PAFZO	96906	MS27183-42	WASHER, FLAT	8
38	XBFRZZ	97403	13219E2648	BRACKET, MIST	2
39	XBFFF	97403	13215E9889	BRACKET, EVAP COIL	1
40	XDFZZ	05869	4174100-998	.RIVET, SOLID	14
41	PAFZZ	80205	NAS1031-A3	.NUT, SELF-LOCKING, PL	7
42	XBFFZ	97403	13215E9827	BRACKET, EVAP COIL	1
43	XDFZZ	05869	4174100-998	.RIVET, SOLID	16
44	PAFZZ	80205	NAS1031-A3	.NUT, SELF-LOCKING, PL	8
45	PBFFF	97403	13222E9994	COOLING COIL, AIR, DU	1
46	PAFZZ	97403	13220E5213-3	.RIVET, BLIND	16
47	PAFZZ	96906	MS21059-08	.NUT, SELF-LOCKING, PL	8

END OF FIGURE

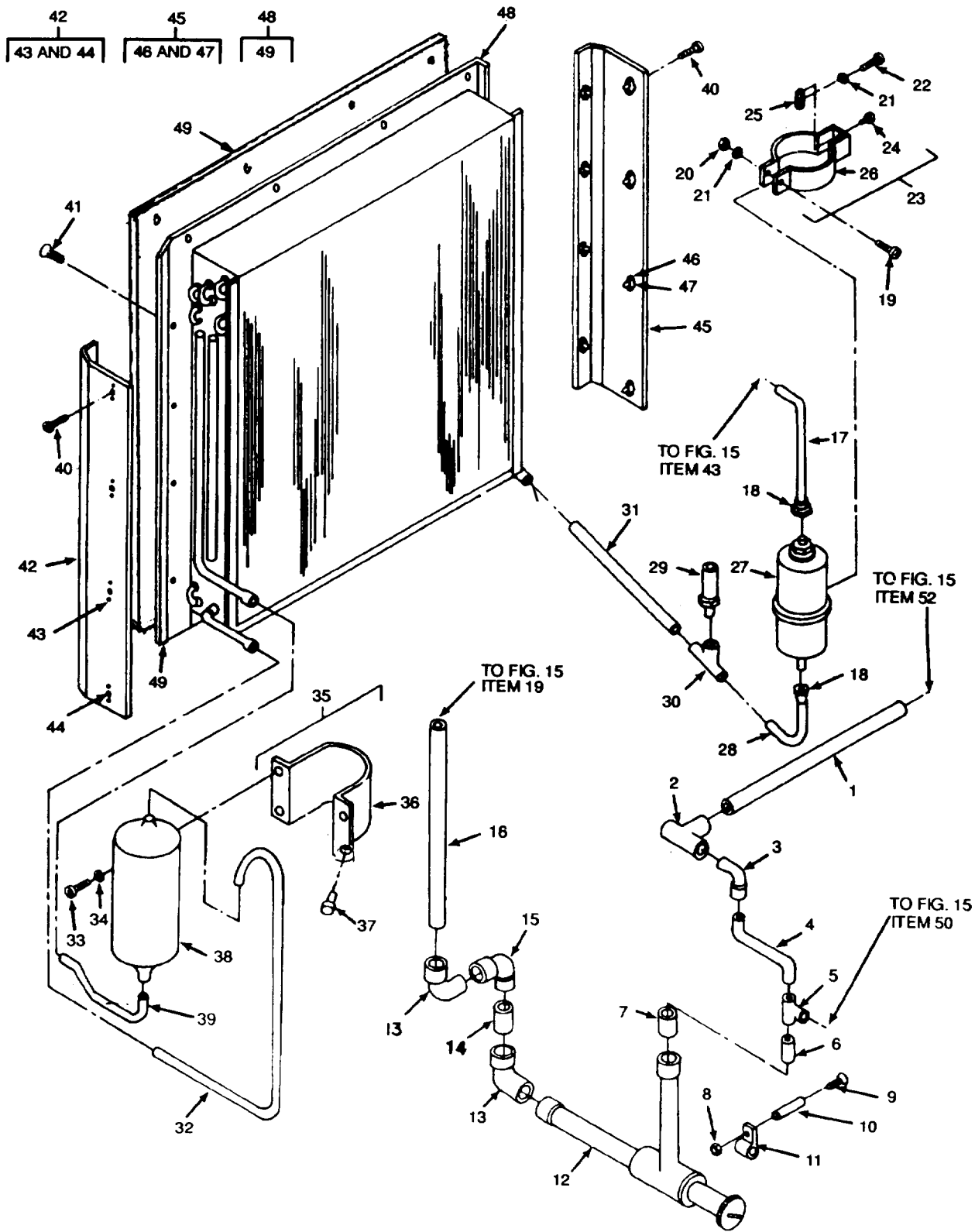

Figure 18. Condenser Coil and Piping

SECTION II

TM9-4120-388-24P

(1) ITEM NO	(2) SMR CODE	(3) CAGEC	(4) PART NUMBER	(5) DESCRIPTION AND USABLE ON CODES (UOC)	(6) QTY
GROUP 05 REFRIGERATION SYSTEM					
FIG. 18 CONDENSER COIL AND PIPING					
1	MFFZZ	97403	13225E8000/147	SMLS COPPER TUBE MAKE FROM P/N ASTM-B280-1/20D(81346), CUT TO LENGTH	1
2	PAFZZ	72423	3430-89	TEE,TUBE	1
3	PAFZZ	96906	MS35928-4	ELBOW,TUBE	1
4	MFFZZ	97403	13225E8000/139	SMLS COPPER TUBE MAKE FROM P/N ASTM-B280-1/20D(81346), CUT TO LENGTH	1
5	PAFZZ	97403	13211E4043-11	TEE,TUBE 1/2 X 1/2 X 3/8	1
6	MFFZZ	97403	13225E8000/160	SMLS COPPER TUBE MAKE FROM P/N ASTM-B280-1/20D(81346), CUT TO LENGTH	1
7	PAFZZ	97403	13211E3799-5	REDUCER,TUBE 5/8 X 1/2	1
8	PAFZZ	96906	MS21044D3	NUT,SELF-LOCKING,HE	1
9	PAFZZ	96906	MS35191-284	SCREW,MACHINE	1
10	XDFZZ	97403	13226E0881-2	SPACER	1
11	PAFZZ	96906	MS21919WDG13	CLAMP,LOOP	1
12	PAFZZ	97403	13211E3800	VALVE,REGULATING,FL	1
13	PAFZZ	96906	MS35928-5	ELBOW,TUBE	2
14	MFFZZ	97403	13225E8000/191	SMLS COPPER TUBE MAKE FROM P/N ASTM-B280-5/80D(81346), CUT TO LENGTH	1
15	PAFZZ	96906	MS35917-5	ELBOW,TUBE	1
16	MFFZZ	97403	13225E8000/189	SMLS COPPER TUBE MAKE FROM P/N ASTM-B280-5/80D(81346), CUT TO LENGTH	1
17	MFFZZ	97403	13225E8000/169	SMLS COPPER TUBE MAKE FROM P/N ASTM-B280-3/80D(81346), CUT TO LENGTH	1
18	PAFZZ	96906	MS35872-3	NUT,TUBE COUPLING	1
19	PAFZZ	96906	MS35207-285	SCREW,MACHINE	1
20	PAFZZ	96906	MS35650-3252	NUT,PLAIN,HEXAGON	1
21	PAFZZ	96906	MS35338-44	WASHER,LOCK	2
22	PAFZZ	96906	MS35207-279	SCREW,MACHINE	1
23	XDFZZ	97403	13211E8406-2	BRACKET,AIR CONDITI	1
24	PAFZZ	97403	13220E5213-4	.RIVET,BLIND	2
25	PAFZZ	96906	MS21076-L4	.NUT,SELF-LOCKING,PL	1
26	XBFZZ	97403	13211E8378-1	.BRACKET	1
27	PAFZZ	97403	13214E3793	FILTER-DRIER,REFRIG	1
28	MFFZZ	97403	13225E8000/175	SMLS COPPER TUBE MAKE FROM P/N ASTM-B280-3/80D(81346), CUT TO LENGTH	1
29	PAFZZ	97403	13211E8369	VALVE,SAFETY RELIEF	1
30	PAFZZ	97403	13214E3411-3	TEE,PIPE TO TUBE	1
31	MFFZZ	97403	13225E8000/195	SMLS COPPER TUBE MAKE FROM P/N ASTM-B280-3/80D(81346), CUT TO LENGTH	1
32	MFFZZ	97403	13225E8000/161	SMLS COPPER TUBE MAKE FROM P/N	2

SECTION II

TM9-4120-388-24P

(1) ITEM NO	(2) SMR CODE	(3) CAGEC	(4) PART NUMBER	(5) DESCRIPTION AND USABLE ON CODES (UOC)	(6) QTY
				ASTM-B280-3/80D(81346), CUT TO LENGTH	
33	PAFZZ	96906	MS35206-246	SCREW, MACHINE	4
34	PAFZZ	96906	MS35338-42	WASHER, LOCK	4
35	XBFZZ	97403	13225E8013	BRACKET, RECEIVER AS	1
36	XDFZZ	97403	13225E8013/1	.BRACKET, RECEIVER	1
37	XDFZZ	96906	MS27130-S93K	.NUT, PLAIN, BLIND RIV	4
38	PBFZZ	97403	13214E3798-3	RECEIVER, LIQUID REF	1
39	MFFZZ	97403	13225E8000/156	SMLS COPPER TUBE MAKE FROM P/N ASTM-B280-3/80D(81346), CUT TO LENGTH	1
40	PAFZZ	96906	MS35207-263	SCREW, MACHINE	8
41	PAFZZ	96906	MS24693-S272	SCREW, MACHINE	8
42	XBFFF	97403	13226E1498	BRACKET, COND COIL	1
43	PAFZZ	97403	13220E5213-2	.RIVET, BLIND	16
44	PAFZZ	80205	NAS1031-A3	.NUT, SELF-LOCKING, PL	8
45	XBFFF	97403	13226E1499	BRACKET, COND COIL	1
46	PAFZZ	97403	13220E5213-2	.RIVET, BLIND	16
47	PAFZZ	80205	NAS1031A3	.NUT, SELF-LOCKING, PL	8
48	PBFFF	97403	13226E1493	COOLING COIL, AIR, DU	1
49	MFFZZ	97403	13226E1493/7	.GASKET 0.25W X 17.88L, MAKE FROM P/N ASTM-D1056RE45C1F2-1/16THK	2

END OF FIGURE

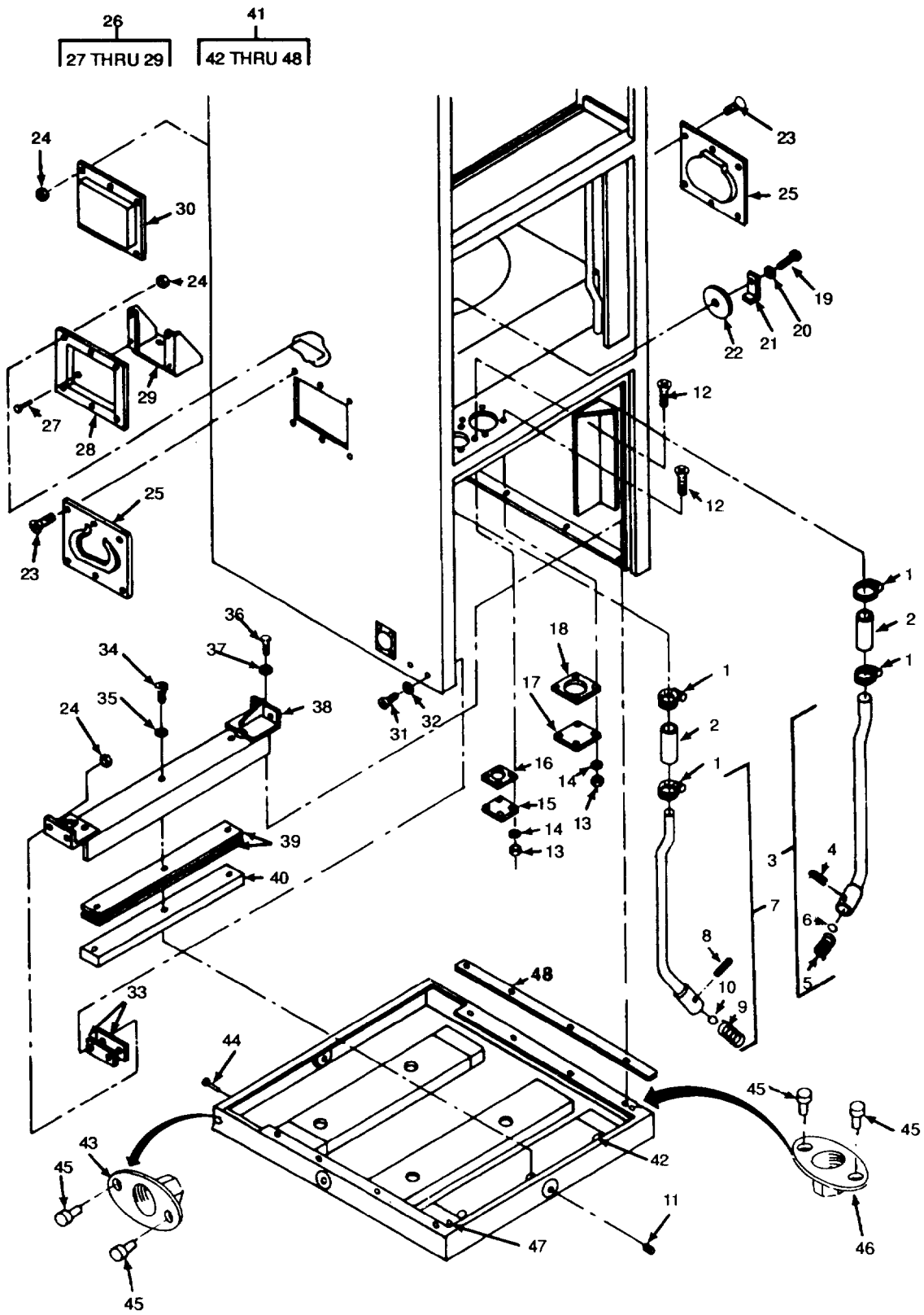

Figure 19. Miscellaneous Casing and Bottom Panel Items

(1) ITEM NO	(2) SMR CODE	(3) CAGEC	(4) PART NUMBER	(5) DESCRIPTION AND USABLE ON CODES (UOC)	(6) QTY
GROUP 06 CASING AND BOTTOM PANEL FIG. 19 MISCELLANEOUS CASING AND BOTTOM PANEL ITEMS					
1	PAOZO	96906	MS35842-11	CLAMP, HOSE	4
2	MOOZZ	97403	13211E8323	HOSE, NONMETALLIC MAKE FROM P/N MS52130 A4A03R (96906), CUT TO LENGTH	2
3	XDOOO	97403	13219E2681	DRAIN, RIGHT SIDE	1
4	PAOZZ	96906	MS24665-155	.PIN, COTTER	1
5	PAOZZ	97403	13211E8412	.SPRING, HELICAL, COMP	1
6	XDOZZ	97403	13211E8411	.BALL, BEARING	1
7	XDOOO	97403	13219E2682	DRAIN, LEFT SIDE	1
8	PAOZZ	96906	MS24665-155	.PIN, COTTER	1
9	PAOZZ	97403	13211E8412	.SPRING, HELICAL, COMP	1
10	XDOZZ	97403	13211E8411	.BALL, BEARING	1
11	PAOZZ	81348	WW-P-471ACAAAD	PLUG, PIPE	4
12	PAOZZ	96906	MS24693-S6	SCREW, MACHINE	8
13	PAOZZ	96906	MS35338-40	WASHER, LOCK	8
14	PAOZZ	96906	MS35649-242	NUT, PLAIN, HEXAGON	8
15	XBOZZ	97403	13214E3471-5	COVER, ACCESS	1
16	PCOZZ	96906	MS51007-8	GASKET	1
17	XBOZZ	97403	13214E3471-2	COVER	1
18	PCOZZ	96906	MS51007-10	GASKET	1
19	PAFZZ	80205	NAS1096-2-4	SCREW, MACHINE	1
20	PAFZZ	96906	MS27183-41	WASHER, FLAT	1
21	XDFZZ	97403	13225E8030	BRACKET, RETAINING	1
22	XDFZZ	97403	13225E8031	PULLEY	1
23	PAFZZ	96906	MS35191-273	SCREW, MACHINE	12
24	PAFZZ	96906	MS21044D3	NUT, SELF-LOCKING, HE	12
25	XDFZZ	96906	MS35792-1	HANDLE, BAIL	2
26	XBHHH	97403	13225E8040	BRACKET ASSEMBLY	2
27	PAHZZ	96906	MS20601AD4W2	.RIVET, BLIND	4
28	XBHZZ	97403	13225E8040/2	.ENCLOSURE	1
29	XBHZZ	97403	13225E8040/3	.BRACKET	1
30	XBHZZ	97403	13215E9832	ENCLOSURE	2
31	PAFZO	96906	MS35207-264	SCREW, MACHINE	4
32	PAFZO	96906	MS27183-42	WASHER, FLAT	4
33	XDFZZ	97403	13219E2662	SHIM, LAMINATED	V
34	PAFZZ	96906	MS35207-268	SCREW, MACHINE	3
35	PAFZZ	96906	MS35338-43	WASHER, LOCK	3
36	PAFZZ	96906	MS90727-7	SCREW, CAP, HEXAGON H	8
37	PAFZZ	80205	NAS1149D0463J	WASHER, FLAT	8
38	XDFZZ	97403	13219E2656	BRACE	1
39	XDFZZ	97403	13219E2661	SHIM, LAMINATED	V
40	XDFZZ	97403	13219E2655	BAR, FILLER	1
41	XBHHH	97403	13222E9906	PANEL, BOTTOM	1
42	PAHZZ	96906	MS27130-S26K	.NUT, PLAIN, BLIND RIV	3
43	PAHZZ	80205	NAS1329S08KB120	.NUT, PLAIN, BLIND RIV	2
44	PAHZZ	80205	NAS1330S08KB106	.NUT, PLAIN, BLIND RIV	4
45	PAHZZ	96906	MS20426AD3-3	.RIVET, SOLID	16
46	PAHZZ	96906	MS21059L4	.NUT, SELF-LOCKING, PL	8

SECTION II

TM9-4120-388-24P

(1) ITEM NO	(2) SMR CODE	(3) CAGEC	(4) PART NUMBER	(5) DESCRIPTION AND USABLE ON CODES (UOC)	(6) QTY
47	PAHZZ	96906	MS21209C7-10P	.INSERT, SCREW THREAD	4
48	MHHZZ	97403	13222E9906/12	.GASKET MAKE FROM P/N ASTMD1056RE45C1F2-1/8THK(81346), CUT TO SIZE	2

END OF FIGURE

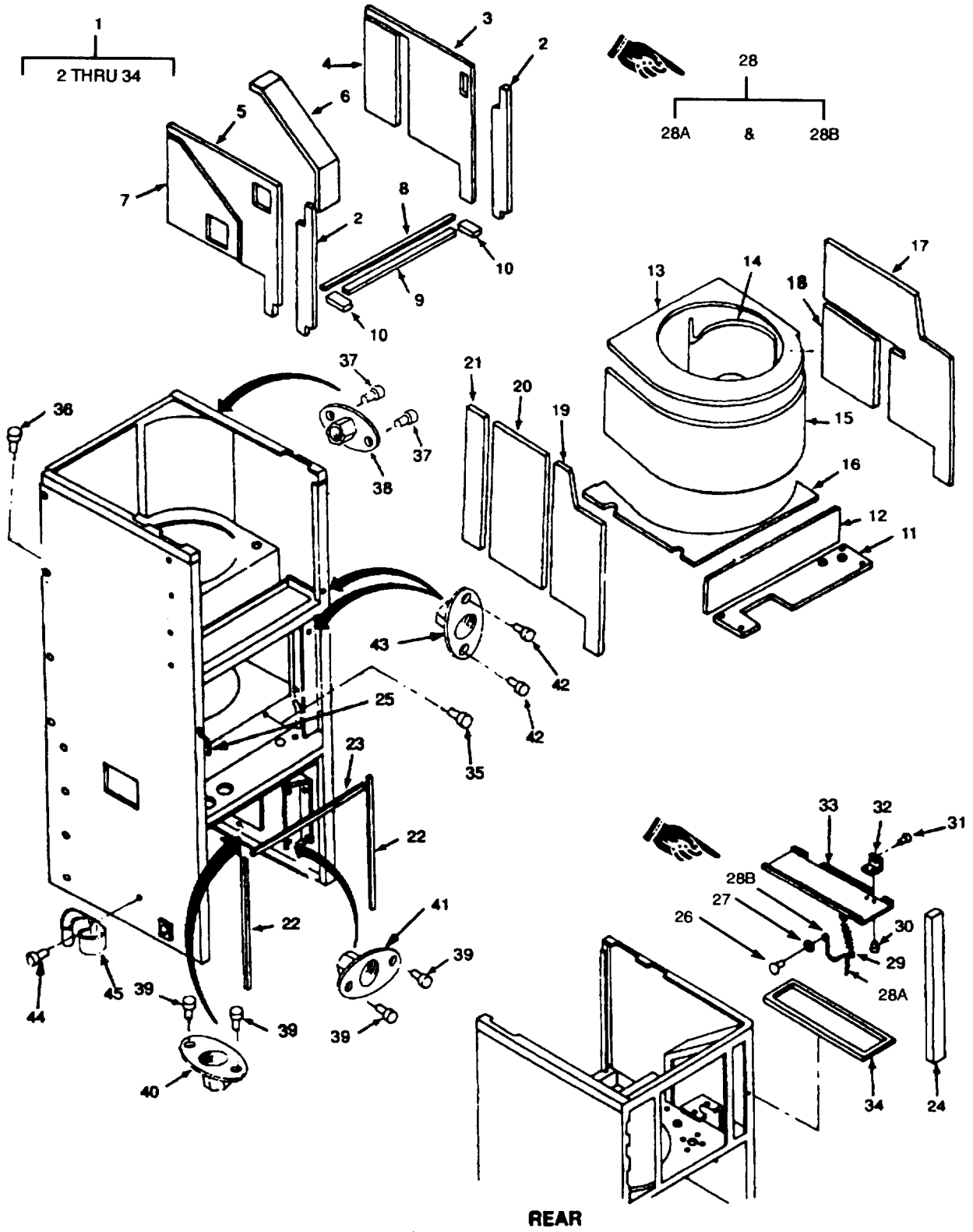

Figure 20. Casing.

SECTION II

TM9-4120-388-24P

(1) ITEM NO	(2) SMR CODE	(3) CAGEC	(4) PART NUMBER	(5) DESCRIPTION AND USABLE ON CODES (UOC)	(6) QTY
GROUP 06 CASING AND BOTTOM PANEL					
FIG. 20 CASING					
1	XBFHH	97403	13225E8001	CASING	1
2	MFFZZ	97403	13225E8001/56	.INSULATION 0.50 THK, MAKE FROM P/ N 13225E8562(97403), CUT TO SIZE	2
3	MFFZZ	97403	13225E8001/65	.INSULATION 0.50 THK, MAKE FROM P/ N 13225E8562(97403), CUT TO SIZE	1
4	MFFZZ	97403	13225E8001/66	.INSULATION 0.50 THK, MAKE FROM P/ N 13225E8562(97403), CUT TO SIZE	1
5	MFFZZ	97403	13225E8001/67	.INSULATION 0.50 THK, MAKE FROM P/ N 13225E8562(97403), CUT TO SIZE	1
6	MFFZZ	97403	13225E8001/68	.INSULATION 0.50 THK, MAKE FROM P/ N 13225E8562(97403), CUT TO SIZE	1
7	MFFZZ	97403	13225E8001/69	.INSULATION 0.50 THK, MAKE FROM P/ N 13225E8562(97403), CUT TO SIZE	1
8	MFFZZ	97403	13225E8001/59	.GASKET 0.50W X 16.75L, MAKE FROM P/N ASTM-D1056RE45C1F2-1/2THK(81346)	1
9	MFFZZ	97403	13225E8001/58	.GASKET 1.00W X 13.88L, MAKE FROM P/N ASTM-D1056RE45C1F2-3/4THK(81346)	1
10	MFFZZ	97403	13225E8001/57	.GASKET 1.00W X 2.25L, MAKE FROM P/ N ASTM-D1056RE45C1F2-1/2THK(81346)	2
11	MFFZZ	97403	13225E8001/61	.INSULATION 0.50 THK, MAKE FORM P/ N 13225E8562(97403), CUT TO SIZE	1
12	MFFZZ	97403	13225E8001/60	.INSULATION 0.50 THK, MAKE FROM P/ N 13225E8562(97403), CUT TO SIZE	1
13	MFFZZ	97403	13225E8001/62	.INSULATION 0.50 THK, MAKE FROM P/ N 13225E8562(97403), CUT TO SIZE	1
14	MFFZZ	97403	13225E8001/74	.INSULATION 0.50 THK, MAKE FROM P/ N 13225E8562(97403), CUT TO SIZE	1
15	MFFZZ	97403	13225E8001/63	.INSULATION 0.50 THK, MAKE FORM P/ N 13225E8562(97403), CUT TO SIZE	1
16	MFFZZ	97403	13225E8001/72	.INSULATION 0.50 THK, MAKE FORM P/ N 13225E8562(97403), CUT TO SIZE	1
17	MFFZZ	97403	13225E8001/64	.INSULATION 0.50 THK, MAKE FROM P/ N 13225E8562(97403), CUT TO SIZE	1
18	MFFZZ	97403	13225E8001/73	.INSULATION 0.50 THK, MAKE FROM P/ N 13225E8562(97403), CUT TO SIZE	1
19	MFFZZ	97403	13225E8001/81	.INSULATION 0.50 THK, MAKE FORM P/ N 13225E8562(97403), CUT TO SIZE	1
20	MFFZZ	97403	13225E8001/82	.INSULATION 0.50 THK, MAKE FORM P/ N 13225E8562(97403), CUT TO SIZE	1
21	MFFZZ	97403	13225E8001/70	.INSULATION 0.50 THK, MAKE FROM P/ N 13225E8562(97403), CUT TO SIZE	1
22	MFFZZ	97403	13225E8001/11	.GASKET MAKE FROM P/N ASTM- D1056RE45C1F2-1/4THK(81346), CUT TOSIZE	2
23	MFFZZ	97403	13225E8001/13	.GASKET MAKE FROM P/N ASTM- D1056RE45C1F2-1/4THK(81346), CUT TOSIZE	1
24	MFFZZ	97403	13225E8001/71	.GASKET MAKE FROM P/N	1

SECTION II

TM9-4120-388-24P

(1) ITEM NO	(2) SMR CODE	(3) CAGEC	(4) PART NUMBER	(5) DESCRIPTION AND USABLE ON CODES (UOC)	(6) QTY
				ASTMD1056RE45C1F2-7/8THK(81346), CUT TO SIZE	
25	PAOZZ	97403	13211E8305	.PENDANT WITH SLEEVE	1
26	PAFZZ	96906	MS20470AD4-6	.RIVET,SOLID	1
27	PAFZZ	96906	MS27183-6	.WASHER,FLAT	1
28	AFFZZ	97403	13225E8036	.CHAIN ASSEMBLY,SING	1
28A	PAFZZ	39428	3606T19	.CHAIN, V	1
28B	PAFZZ	39428	3606T33	.COUPLING, V CHAIN	1
29	PAFZZ	96906	MS24586-C60	.SPRING, HELICAL, EXTE	1
30	PAFZZ	53551	RV200-4-3	.RIVET,BLIND	4
31	PAFZZ	97403	13214E3789-6	.RIVET,BLIND	4
32	PAFZZ	97403	13211E8191	.HINGE, BUTT	2
33	XDFZZ	97403	13225E8001/49	.DOOR, DAMPER	1
34	MFFZZ	97403	13225E8001/51	.GASKET MAKE FROM P/N ASTM- D1056RE45C1F2-1/8THK(81346), CUT TO SIZE	1
35	PAHZZ	96906	MS27130-13K	NUT,PLAIN,BLIND RIV	3
36	PAHZZ	80205	NAS1329S08KB75	NUT, PLAIN, BLIND RIV	8
37	PAHZZ	97403	13220E5213-2	RIVET, BLIND	180
38	PAHZZ	80205	NAS1031A08	NUT, SELF-LOCKING, PL	90
39	PAHZZ	96906	MS20601AD4W2	RIVET, BLIND	28
40	PAHZZ	80205	NAS1031A3	NUT, SLEF-LOCKING, PL	8
41	PAHZZ	97403	13211E8382	NUT, SHEET SPRING	6
42	PAHZZ	96906	MS20426AD2-3	RIVET, SOLID	32
43	PAHZZ	97403	13211E8385	RECEPTACLE, TURNLOCK	16
44	PAHZZ	53551	RV200-6-3	RIVET, BLIND	8
45	PAHZZ	97403	13211E8346	CLIP, SPRING TENSION	4

END OF FIGURE

SECTION II

TM9-4120-388-24P

(1) ITEM NO	(2) SMR CODE	(3) CAGEC	(4) PART NUMBER	(5) DESCRIPTION AND USABLE ON CODES (UOC)	(6) QTY
GROUP 07 BULK MATERIALS LIST					
FIG. BULK					
1	PAOZZ	97403	13225E8562	ACOUSTICAL FOAM	V
2	PAOZZ	81348	QQB575R34T0500	BRAIND,WIRE	V
3	PAOZZ	81349	MIL-R-900-FROM-S H-1/32	GASKET,R MATERIAL	V
4	PCOZZ	96906	MS52130 4A403R	HOSE, NONMETALLIC	V
5	PAFZZ	81349	MIL-P-15280FORM- T-3/4ID	INSULATION SLEEVING 3/4 ID X 1/2 WALL	V
6	PAFZZ	81349	MIL-P-15280FORM- T-5/8ID X 1/2W	INSULATION SLEEVING 5/8 ID X 1/2 WALL	V
7	PAOZZ	81349	M23053/5-102-0	INSULATION SLEEVING	V
8	PAOZZ	81349	M23053/5-104-0	INSULATION SLEEVING	V
9	PAOZZ	81349	M23053/5-105-0	INSULATION SLEEVING	V
10	PAOZZ	81349	M23053/5-106-0	INSULATION SLEEVING	V
11	PAOZZ	81349	M23053/5-107-0	INSULATION SLEEVING	V
12	PAOZZ	81346	ASTM-D1056SBE42C F2-1/4THK	RUBBER STRIP	V
13	PAOZZ	81346	ASTM-D1056RE45C1 F2-1/16THK	RUBBER SHEET, CELLUL	V
14	PAOZZ	81346	ASTM-D1056RE45C1 F2-1/2THK	RUBBER SHEET, CELLUL	V
15	PAOZZ	81346	ASTM-D1056RE45C1 F2-1/4THK	RUBBER SHEET, CELLUL	V
16	PAOZZ	81346	ASTM-D1056RE45C1 F2-1/8THK	RUBBER SHEET, CELLUL	V
17	PAOZZ	81346	ASTM-D1056RE45C1 F2-3/4THK	RUBBER SHEET, CELLUL	V
18	PAOZZ	81346	ASTM-D1056RE45C1 F2-7/8THK	RUBBER SHEET, CE	V
19	PAOZZ	81346	ASTM-D1056SBE42C F2-1/16	RUBBER SHEET, CELLUL	V
20	PAOZZ	81349	MIL-R-6130TYPE2- GR-A-CONDTN-S1/4	RUBBER SHEET, CELLUL	V
21	PAOZZ	81349	MIL-R-6130TYPE2- GR-A-CONDTN-S1/8	RUBBER SHEET, CELLUL	V
22	PAFZZ	81346	ASTM-B280-1/4 OD	TUBE, METALLIC 50 FOOT LENGTH	V
23	PAFZZ	81346	ASTM B280	TUBE, METALLIC	V
24	XDFZZ	81346	ASTM-B280-3/80D	TUBE, METALLIC	V
25	PAFZF	81346	ASTM-B280-5/80D	TUBE, METALLIC 50 FOOT LENGTH	V
26	PAFZZ	81346	ASTM-B75-5/320D	TUBE, METTALIC	V
27	PAOZO	81349	M5086/1-10-9	WIRE, ELECTRICAL	V
28	PAOZO	81349	M5086/1-12-9	WIRE, ELECTRICAL	V
29	PAOZZ	81349	M5086/1-14-9	WIRE, ELECTRICAL	V
30	PAOZZ	81349	MIL-W-16878/17	WIRE, ELECTRICAL	V

END OF FIGURE

TM 9-4120-388-24P

SECTION III. SPECIAL TOOLS LIST

NOT APPLICABLE

TM9-4120-388-24P
SECTION IV
CROSS-REFERENCE INDEXES

NATIONAL STOCK NUMBER INDEX

STOCK NUMBER	FIG	ITEM	STOCK NUMBER	FIG	ITEM
6145-00-003-9527	BULK	27	5310-00-089-6304	20	41
5320-00-005-6256	18	24	5340-00-103-2976	5	33
5310-00-014-5850	8	5	5930-00-106-1972	11	18
	10	24	5320-00-117-6010	20	42
	11	5	5320-00-117-6826	1	35
	17	37	5320-00-117-6828	20	26
	19	32	5320-00-117-6937	19	45
4730-00-022-1334	18	3	5330-00-119-7503	8	2
5310-00-043-0520	18	20		11	2
5310-00-045-3296	19	35		17	36
5310-00-045-3299	2	26	5320-00-135-1125	11	33
	3	8		18	43
	5	2		18	46
	11	28		20	37
	15	24	5940-00-143-4774	5	23
	17	32		7	35
	18	34		9	18
5310-00-045-4007	10	2		14	6
	14	2	5940-00-143-4777	7	24
5305-00-050-4272	19	19		7	54
5340-00-056-4593	11	27		7	57
5305-00-059-4552	10	6	5940-00-143-4780	5	22
5310-00-061-7325	7	47		9	16
	12	12		11	12
5310-00-061-7326	5	13		11	19
	10	23	5940-00-143-4794	9	15
5325-00-067-9222	20	43		9	32
5306-00-068-0514	19	36	5310-00-143-6203	20	36
4820-00-073-8405	18	29	4730-00-143-8933	15	6
5975-00-074-2072	5	24		18	30
	7	12	5940-00-150-4682	9	19
	7	26	5305-00-163-8349	11	23
	7	36	5310-00-167-0767	16	5
	7	51	5310-00-167-0768	16	2
	9	20	5330-00-170-0127	1	2
	11	13		3	5
5340-00-078-3615	8	8		11	35
5330-00-079-7838	15	30	5310-00-183-4362	12	4
	15	38	4730-00-189-2737	15	11
5310-00-082-1404	6	3		17	6
	20	27	4730-00-189-2739	18	18
6680-00-085-8248	17	23	5330-00-194-8387	BULK	12
5310-00-087-7493	15	46	4710-00-203-3174	BULK	25
	17	27	4730-00-203-4922	18	5
5310-00-088-0551	15	28	5940-00-230-0515	7	25
	15	36	5315-00-234-1856	19	4
5305-00-088-8923	18	19		19	8
5310-00-089-0013	20	35	5306-00-235-4727	16	1
5310-00-089-6304	10	37	5925-00-236-2349	10	4
	11	34	5930-00-236-2351	5	32

TM9-4120-388-24P
SECTION IV
CROSS-REFERENCE INDEXES

NATIONAL STOCK NUMBER INDEX

STOCK NUMBER	FIG	ITEM	STOCK NUMBER	FIG	ITEM
5360-00-240-6526	19	5	5310-00-543-2410	3	10
	19	9		7	15
5310-00-245-3424	16	4		11	8
5305-00-245-9662	2	3		19	3
5325-00-249-5986	1	14	5325-00-543-2902	7	52
	1	20	5935-00-546-5080	7	34
5325-00-249-6345	12	11	6145-00-548-2920	BULK	2
5905-00-252-1047	5	28	5945-00-549-6348	10	16
5325-00-254-4718	5	5	5310-00-550-1130	8	17
4730-00-254-6450	17	10	4130-00-572-4709	18	27
	18	15	5306-00-576-5639	12	8
4730-00-263-6463	15	52	6145-00-578-6072	BULK	30
4730-00-263-6470	15	17	6145-00-578-7516	BULK	29
4730-00-263-6472	15	19	6145-00-578-7521	BULK	28
5325-00-263-6632	5	40	5310-00-579-0079	9	37
	8	10	5320-00-582-3268	20	44
	14	8	5320-00-582-3298	9	2
5325-00-263-6651	17	7	5320-00-582-3304	3	20
5930-00-275-7800	14	4		5	43
5920-00-280-3175	10	5	5320-00-582-3305	2	6
5940-00-283-5280	9	17		20	30
5325-00-286-6047	5	34	5320-00-582-3501	3	22
5340-00-286-9421	18	11		10	36
5340-00-291-5322	8	6		19	27
	11	6		20	39
5325-00-291-9366	15	5	5310-00-582-5965	18	21
	17	18	5340-00-582-7256	3	23
5340-00-302-1415	20	32	4730-00-585-2204	15	7
5310-00-401-3365	16	3	5310-00-595-7237	5	31
3120-00-410-6718	16	6	5340-00-598-0146	17	15
5320-00-411-9439	3	26	5310-00-616-3555	9	38
	5	37	5310-00-623-5989	10	35
	10	29		17	41
	17	46		17	44
4710-00-424-2694	BULK	23		18	44
4810-00-433-0763	15	32		18	47
	15	40		20	40
5320-00-462-2320	20	31	5310-00-623-5991	20	38
5310-00-481-6295	19	43	5310-00-655-5873	10	31
5950-00-493-5583	9	39	5340-00-664-8163	15	14
5330-00-500-2466	10	27	5325-00-724-7655	4	2
5935-00-506-6540	7	32	5310-00-726-9076	10	30
5935-00-517-8519	7	33	5310-00-728-3469	3	27
5310-00-530-9963	1	15		5	38
	1	21		14	11
	2	34	5315-00-730-4572	12	2
	4	3	5310-00-763-0281	3	29
5935-00-543-0207	7	21		19	44
5310-00-543-2410	1	39	5310-00-765-3197	1	3
	2	29		2	2

TM9-4120-388-24P
SECTION IV
CROSS-REFERENCE INDEXES

NATIONAL STOCK NUMBER INDEX

STOCK NUMBER	FIG	ITEM	STOCK NUMBER	FIG	ITEM
5310-00-765-3197	3	3	5310-00-889-2543	6	6
	5	3		9	26
	9	10		10	21
	11	29	5310-00-889-2544	5	17
	12	6		6	1
	15	25		10	7
	17	33	5310-00-889-2549	5	10
	19	20		9	9
5310-00-771-7359	18	25		10	15
4730-00-776-1048	17	3		11	16
5310-00-777-5779	17	47	5305-00-889-2999	1	40
5310-00-777-5793	19	46		2	30
5310-00-802-8544	5	12		7	14
5305-00-808-7834	19	12		11	9
5310-00-809-3078	10	12	5305-00-889-3000	3	4
5310-00-809-4058	7	48	5305-00-889-3001	5	16
5310-00-809-8546	5	14		6	2
5970-00-812-2968	BULK	7	4730-00-908-3194	19	1
5970-00-812-2969	BULK	8	4820-00-909-3717	18	12
9320-00-813-3127	BULK	20	5930-00-911-9095	14	3
9320-00-814-4583	BULK	21	5961-00-913-1749	10	11
5970-00-815-1295	BULK	10	5360-00-917-4500	20	29
4730-00-815-5678	17	8	4130-00-922-2439	20	25
4730-00-818-7778	15	43	5930-00-923-4176	5	35
4730-00-822-1274	15	8	5310-00-934-9739	1	38
4730-00-822-1275	15	22		2	28
4730-00-822-1277	18	7		11	7
5340-00-827-2286	20	45		19	14
5330-00-828-3628	5	18	5310-00-934-9747	9	36
	6	5	5310-00-934-9751	5	15
	19	18		8	12
5330-00-836-4355	7	16	4730-00-940-7940	15	3
5330-00-836-4356	6	10		17	24
	7	38	5310-00-950-1310	1	36
	19	16		6	8
4730-00-837-0685	17	19		9	27
5330-00-838-6935	9	12		10	18
4730-00-839-6380	18	13	5920-00-952-9460	10	9
5320-00-845-9501	2	5	5970-00-954-1622	BULK	9
5310-00-877-5798	8	4	5970-00-954-1624	BULK	11
	11	4	5325-00-954-3832	2	33
	17	13	5305-00-957-2635	17	12
	18	8	5305-00-957-7811	18	41
	19	24	5305-00-957-7815	1	42
4540-00-878-0103	11	26	4720-00-958-0339	BULK	4
5310-00-880-9344	1	30	5310-00-958-5321	19	42
	8	18	5305-00-958-5477	3	1
	9	5	4730-00-959-2329	19	11
	11	24	5310-00-959-4675	15	45
5310-00-889-2528	7	49		17	26

TM9-4120-388-24P
SECTION IV
CROSS-REFERENCE INDEXES

NATIONAL STOCK NUMBER INDEX

STOCK NUMBER	FIG	ITEM	STOCK NUMBER	FIG	ITEM
5305-00-964-6194	18	9	4820-01-044-7098	15	15
5310-00-975-2075	5	30	5670-01-047-8362	1	19
5310-00-982-6809	12	1	5915-01-051-2774	7	8
5305-00-983-6730	3	9	5330-01-054-1553	1	29
	6	7		9	6
	9	28	4820-01-055-1283	15	48
	10	20	5935-01-062-2402	7	10
5305-00-984-4976	10	17	5935-01-070-3679	7	19
5305-00-984-4979	15	27	5935-01-073-3370	6	4
	15	35	5935-01-079-1429	12	18
5305-00-984-4982	10	1	5935-01-089-0664	7	20
5305-00-984-4984	14	1	5935-01-092-1050	15	29
5305-00-984-6192	5	9		15	37
	15	23	4730-01-092-3835	15	12
5305-00-984-6194	18	33	4730-01-093-2799	15	2
5305-00-984-6195	1	6	4130-01-099-1770	18	38
	3	2	4130-01-114-1989	17	30
	5	1	5310-01-115-3435	19	37
	9	11	5935-01-118-5714	7	4
	11	15		7	11
	12	5		7	42
	17	31		7	46
5305-00-984-6196	2	1	3110-01-119-0981	12	32
	15	13	4010-01-128-0940	20	28A
5305-00-984-6201	3	7	5305-01-134-3274	8	16
5305-00-984-6221	10	13	5935-01-136-2010	7	2
5305-00-984-7164	12	14		7	40
5305-00-984-7341	19	23	6105-01-141-7727	12	16
5305-00-984-7441	1	28	4130-01-142-2649	5	7
5305-00-989-6265	10	26	4130-01-142-2650	17	45
5305-00-989-7434	1	47	4130-01-142-2651	18	48
	2	37	6105-01-142-9123	12	29
	17	35	3040-01-142-9785	8	9
	18	40	6110-01-143-0686	12	22
5305-00-989-7435	1	1	4140-01-145-4474	12	3
	5	6	4330-01-145-4476	4	5
	19	31	4330-01-145-4477	4	6
5325-00-990-4249	1	5	5340-01-146-6175	19	47
5305-00-993-2463	18	22	5310-01-146-9773	11	37
5305-00-995-3442	8	1		17	22
	11	1	5310-01-147-1257	1	44
	19	34	4140-01-147-2164	12	13
5305-00-995-3444	5	11	3110-01-147-8178	12	28
	8	7	3040-01-149-1674	8	11
	10	25	4730-01-149-4466	16	8
4130-01-011-1217	4	7	9320-01-149-4807	BULK	14
4820-01-017-4248	17	29	9320-01-150-4084	BULK	15
5305-01-018-5599	9	4	9320-01-150-4085	BULK	16
5310-01-036-0908	11	31	9320-01-150-4086	BULK	17

TM9-4120-388-24P
SECTION IV
CROSS-REFERENCE INDEXES

NATIONAL STOCK NUMBER INDEX

STOCK NUMBER	FIG	ITEM	STOCK NUMBER	FIG	ITEM
5355-01-150-9800	3	6			
5640-01-151-6016	BULK	5			
5310-01-154-1460	12	9			
5935-01-154-6265	7	22			
5355-01-156-9476	5	8			
4010-01-165-4393	20	28			
5307-01-165-7684	7	50			
5945-01-166-2972	10	14			
5935-01-168-6755	9	31			
5935-01-176-1708	3	11			
5935-01-187-6146	7	18			
5640-01-195-6254	BULK	1			
5935-01-197-2625	9	14			
5935-01-206-6981	11	11			
5930-01-212-5842	8	14			
5935-01-226-8367	5	21			
5325-01-242-7083	17	2			
3120-01-284-7781	13	6			
4030-01-285-2882	20	28B			

TM9-4120-388-24P
SECTION IV
CROSS-REFERENCE INDEXES
PART NUMBER INDEX

CAGEC	PART NUMBER	FIG	ITEM
88044	AN960JD1016L	5310-00-183-4362	12 4
DELETED			
88044	AN970-5	5310-00-167-0767	16 5
88044	AN970-6	5310-00-167-0768	16 2
81346	ASTM B280	4710-00-424-2694	BULK 23
81346	ASTM-B280-1/4 OD		BULK 22
81346	ASTM-B280-3/8OD		BULK 24
81346	ASTM-B280-5/8OD	4710-00-203-3174	BULK 25
81346	ASTM-B75-5/32OD		BULK 26
81346	ASTM-D1056RE45C1		BULK 13
	F2-1/16THK		
81346	ASTM-D1056RE45C1	9320-01-149-4807	BULK 14
	F2-1/2THK		
81346	ASTM-D1056RE45C1	9320-01-150-4084	BULK 15
	F2-1/4THK		
81346	ASTM-D1056RE45C1	9320-01-150-4085	BULK 16
	F2-1/8THK		
81346	ASTM-D1056RE45C1	9320-01-150-4086	BULK 17
	F2-3/4THK		
81346	ASTM-D1056RE45C1		BULK 18
	F2-7/8THK		
81346	ASTM-D1056SBE42C		BULK 19
	F2-1/16		
81346	ASTM-D1056SBE42C	5330-00-194-8387	BULK 12
	F2-1/4THK		
41947	A4890	4730-00-585-2204	15 7
81349	F09B250V1-6/10A	5920-00-280-3175	10 5
81349	MIL-P-15280FORM-T-3/4ID	5640-01-151-6016	BULK 5
81349	MIL-P-15280FORM-T-5/8ID X 1/2W		BULK 6
81349	MIL-R-6130TYPE2-GR-A-COND TN-S1/4	9320-00-813-3127	BULK 20
81349	MIL-R-6130TYPE2-GR-A-COND TN-S1/8	9320-00-814-4583	BULK 21
81349	MIL-R-900-FROM-SH-1/32		BULK 3
81349	MIL-W-16878/17	6145-00-578-6072	BULK 30
96906	MS15795-709	5310-00-802-8544	5 12
96906	MS17829-5C	5310-00-245-3424	16 4
96906	MS20066-146	5315-00-730-4572	12 2
96906	MS20426AD2-3	5320-00-117-6010	20 42
96906	MS20426AD3-3	5320-00-117-6937	19 45
96906	MS20470AD4-4	5320-00-117-6826	1 35
96906	MS20470AD4-6	5320-00-117-6828	20 26
96906	MS20600AD4W2	5320-00-582-3304	3 20
			5 43
96906	MS20600B4W4	5320-00-845-9501	2 5
96906	MS20601AD4W2	5320-00-582-3501	3 22
			10 36
			19 27

TM9-4120-388-24P
SECTION IV
CROSS-REFERENCE INDEXES

PART NUMBER INDEX		STOCK NUMBER	FIG	ITEM
CAGEC	PART NUMBER			
96906	MS20601AD4W2	5320-00-582-3501	20	39
96906	MS21044D3	5310-00-877-5798	8	4
			11	4
			17	13
			18	8
			19	24
96906	MS21044N04	5310-00-088-0551	15	28
			15	36
96906	MS21044N10	5310-00-982-6809	12	1
96906	MS21045-04	5310-00-889-2543	6	6
			9	26
			10	21
96906	MS21045-06	5310-00-889-2544	5	17
			6	1
			10	7
96906	MS21045-08	5310-00-889-2549	5	10
			9	9
			10	15
			11	16
96906	MS21045-3	5310-00-061-7326	5	13
			10	23
96906	MS21045-4	5310-00-061-7325	7	47
			12	12
96906	MS21059-08	5310-00-777-5779	17	47
96906	MS21059L4	5310-00-777-5793	19	46
96906	MS21076-L4	5310-00-771-7359	18	25
96906	MS21077-06	5310-00-726-9076	10	30
96906	MS21077-08	5310-00-728-3469	3	27
			5	38
			14	11
96906	MS21209C7-10P	5340-01-146-6175	19	47
96906	MS21209F5-20	5340-00-582-7256	3	23
96906	MS21322-33	5340-00-078-3615	8	8
96906	MS21919WCJ6	5340-00-103-2976	5	33
96906	MS21919WDG11	5340-00-664-8163	15	14
96906	MS21919WDG13	5340-00-286-9421	18	11
96906	MS21919WDG3	5340-00-291-5322	8	6
			11	6
96906	MS21919WDG6	5340-00-598-0146	17	15
96906	MS21919WD66		5	4
96906	MS24192-D1	5945-00-549-6348	10	16
96906	MS24586-C60	5360-00-917-4500	20	29
96906	MS24665-155	5315-00-234-1856	19	4
			19	8
96906	MS24693-S272	5305-00-957-7811	18	41
96906	MS24693-S4	5305-00-957-7815	1	42
96906	MS24693-S6	5305-00-808-7834	19	12
96906	MS25036-106	5940-00-283-5280	9	17
96906	MS25036-108	5940-00-143-4780	5	22
			9	16
			11	12

TM9-4120-388-24P
SECTION IV
CROSS-REFERENCE INDEXES

PART NUMBER INDEX				
CAGEC	PART NUMBER	STOCK NUMBER	FIG	ITEM
96906	MS25036-108	5940-00-143-4780	11	19
96906	MS25036-112	5940-00-143-4794	9	15
			9	32
96906	MS25036-153	5940-00-143-4774	5	23
			7	35
			9	18
			14	6
96906	MS25036-154	5940-00-230-0515	7	25
96906	MS25036-157	5940-00-143-4777	7	24
			7	54
			7	57
96906	MS25043-22DA	5935-01-176-1708	3	11
96906	MS27130-S14K	5310-01-036-0908	11	31
96906	MS27130-S26K	5310-00-958-5321	19	42
96906	MS27130-S93K		3	28
			18	37
96906	MS27130-S94K	5310-01-146-9773	11	37
			17	22
96906	MS27130-13K	5310-00-089-0013	20	35
96906	MS27183-10	5310-00-809-4058	7	48
96906	MS27183-11	5310-00-809-3078	10	12
96906	MS27183-13	5310-00-087-7493	15	46
			17	27
96906	MS27183-4	5310-00-950-1310	1	36
			6	8
			9	27
			10	18
96906	MS27183-41	5310-00-765-3197	1	3
			2	2
			3	3
			5	3
			9	10
			11	29
			12	6
			15	25
			17	33
			19	20
96906	MS27183-42	5310-00-014-5850	8	5
			10	24
			11	5
			17	37
			19	32
96906	MS27183-6	5310-00-082-1404	6	3
			20	27
96906	MS27183-8	5310-00-809-8546	5	14
96906	MS3367-1-9	5975-00-074-2072	5	24
			7	12
			7	26
			7	36
			7	51
			9	20

TM9-4120-388-24P
SECTION IV
CROSS-REFERENCE INDEXES

PART NUMBER INDEX		STOCK NUMBER	FIG	ITEM
CAGEC	PART NUMBER			
96906	MS3367-1-9	5975-00-074-2072	11	13
96906	MS3440W14S-6P	5935-01-206-6981	11	11
96906	MS3450W22-22P	5935-01-136-2010	7	2
			7	40
96906	MS3452W12S-3P	5935-01-092-1050	15	29
			15	37
96906	MS3452W16S-8P	5935-01-079-1429	12	18
96906	MS3452W20-27S	5935-01-154-6265	7	22
96906	MS3452W22-22P	5935-01-168-6755	9	31
96906	MS3452W28-11P	5935-01-226-8367	5	21
96906	MS3452W36-7S	5935-01-197-2625	9	14
96906	MS3456W12S3S	5935-00-543-0207	7	21
96906	MS3456W14S6S	5935-00-517-8519	7	33
96906	MS3456W16S-8S	5935-00-546-5080	7	34
96906	MS3456W20-15S	5935-01-089-0664	7	20
96906	MS3456W20-27P	5935-00-506-6540	7	32
96906	MS3456W22-22P	5935-01-062-2402	7	10
96906	MS3456W22-22S	5935-01-118-5714	7	4
			7	11
			7	42
			7	46
96906	MS3456W28-11S	5935-01-070-3679	7	19
96906	MS3456W36-7P	5935-01-187-6146	7	18
96906	MS35190-237	5305-00-059-4552	10	6
96906	MS35190-254	5305-00-958-5477	3	1
96906	MS35190-256	5305-00-245-9662	2	3
96906	MS35191-273	5305-00-984-7341	19	23
96906	MS35191-277	5305-00-957-2635	17	12
96906	MS35191-284	5305-00-964-6194	18	9
96906	MS35206-217	5305-00-889-2999	1	40
			2	30
			7	14
			11	9
96906	MS35206-218	5305-00-983-6730	3	9
			6	7
			9	28
			10	20
96906	MS35206-219	5305-00-984-4976	10	17
96906	MS35206-222	5305-00-984-4979	15	27
			15	35
96906	MS35206-225	5305-00-984-4982	10	1
96906	MS35206-227	5305-00-984-4984	14	1
96906	MS35206-230	5305-00-889-3000	3	4
96906	MS35206-231	5305-00-889-3001	5	16
			6	2
96906	MS35206-234	5305-00-984-6221	10	13
96906	MS35206-244	5305-00-984-6192	5	9
			15	23
96906	MS35206-246	5305-00-984-6194	18	33
96906	MS35206-247	5305-00-984-6195	1	6
			3	2

TM9-4120-388-24P
SECTION IV
CROSS-REFERENCE INDEXES

PART NUMBER INDEX		STOCK NUMBER	FIG	ITEM
CAGEC	PART NUMBER			
96906	MS35206-247	5305-00-984-6195	5	1
			9	11
			11	15
			12	5
			17	31
96906	MS35206-248	5305-00-984-6196	2	1
			15	13
96906	MS35206-253	5305-00-984-6201	3	7
96906	MS35207-262	5305-00-989-6265	10	26
96906	MS35207-263	5305-00-989-7434	1	47
			2	37
			17	35
			18	40
96906	MS35207-264	5305-00-989-7435	1	1
			5	6
			19	31
96906	MS35207-266	5305-00-995-3444	5	11
			8	7
			10	25
96906	MS35207-268	5305-00-995-3442	8	1
			11	1
			19	34
			18	22
96906	MS35207-279	5305-00-993-2463	18	22
96906	MS35207-285	5305-00-088-8923	18	19
96906	MS35333-37	5310-00-579-0079	9	37
96906	MS35333-40	5310-00-550-1130	8	17
96906	MS35333-42	5310-00-595-7237	5	31
96906	MS35333-71	5310-00-616-3555	9	38
96906	MS35338-40	5310-00-543-2410	1	39
			2	29
			3	10
			7	15
			11	8
			16	20
			19	13
			10	2
			14	2
			16	13
96906	MS35338-41	5310-00-045-4007	10	2
			14	2
			16	13
			2	26
			3	8
96906	MS35338-42	5310-00-045-3299	5	2
			11	28
			15	24
			17	32
			18	34
			19	35
			18	21
			15	45
96906	MS35340-46	5310-00-959-4675	17	26
			17	26
96906	MS35489-1	5325-00-286-6047	5	34
96906	MS35489-11	5325-00-291-9366	15	5

TM9-4120-388-24P
SECTION IV
CROSS-REFERENCE INDEXES

PART NUMBER INDEX				
CAGEC	PART NUMBER	STOCK NUMBER	FIG	ITEM
96906	MS35489-11	5325-00-291-9366	17	18
96906	MS35489-134	5325-00-543-2902	7	52
96906	MS35489-17	5325-01-242-7083	17	2
96906	MS35489-6	5325-00-263-6632	5	40
			8	10
			14	8
96906	MS35649-242	5310-00-934-9739	1	38
			2	28
			11	7
			19	14
96906	MS35649-262	5310-00-934-9747	9	36
96906	MS35650-302	5310-00-934-9751	5	15
			8	12
96906	MS35650-3252	5310-00-043-0520	18	20
96906	MS35691-21	5310-00-975-2075	5	30
96906	MS35792-1		19	25
96906	MS35842-11	4730-00-908-3194	19	1
96906	MS35872-2	4730-00-189-2737	15	11
			17	6
96906	MS35872-3	4730-00-189-2739	18	18
96906	MS35917-3	4730-00-837-0685	17	19
96906	MS35917-5	4730-00-254-6450	17	10
			18	15
96906	MS35928-3	4730-00-940-7940	15	3
			17	24
96906	MS35928-4	4730-00-022-1334	18	3
96906	MS35928-5	4730-00-839-6380	18	13
96906	MS35929-5	4730-00-263-6472	15	19
96906	MS45904-68	5310-00-889-2528	7	49
96906	MS51007-10	5330-00-828-3628	5	18
			6	5
			19	18
96906	MS51007-13	5330-00-838-6935	9	12
96906	MS51007-3	5330-00-079-7838	15	30
			15	38
96906	MS51007-7	5330-00-836-4355	7	16
96906	MS51007-8	5330-00-836-4356	6	10
			7	38
			9	29
			19	16
96906	MS52130 4A403R	4720-00-958-0339	BULK	4
96906	MS90727-7	5306-00-068-0514	19	36
81349	M23053/5-102-0	5970-00-812-2968	BULK	7
81349	M23053/5-104-0	5970-00-812-2969	BULK	8
81349	M23053/5-105-0	5970-00-954-1622	BULK	9
81349	M23053/5-106-0	5970-00-815-1295	BULK	10
81349	M23053/5-107-0	5970-00-954-1624	BULK	11
81349	M5086/1-10-9	6145-00-003-9527	BULK	27
81349	M5086/1-12-9	6145-00-578-7521	BULK	28
81349	M5086/1-14-9	6145-00-578-7516	BULK	29
80205	NAS1031-A3	5310-00-623-5989	17	41

TM9-4120-388-24P
SECTION IV
CROSS-REFERENCE INDEXES
PART NUMBER INDEX

CAGEC	PART NUMBER	FIG	ITEM
80205	NAS1031-A3	5310-00-623-5989	17 44
			18 44
80205	NAS1031A08	5310-00-623-5991	20 38
80205	NAS1031A3	5310-00-623-5989	10 35
			18 47
			20 40
80205	NAS1032A04	5310-00-655-5873	10 31
80205	NAS1081-5D6	5305-00-984-7164	12 14
80205	NAS1096-2-4	5305-00-050-4272	19 19
80205	NAS1149D0463J	5310-01-115-3435	19 37
80205	NAS1329S08KB120	5310-00-481-6295	19 43
80205	NAS1329S08KB75	5310-00-143-6203	20 36
80205	NAS1330S04KB81	5310-01-147-1257	1 44
80205	NAS1330S08KB106	5310-00-763-0281	3 29
			19 44
80205	NAS1454-4-0200	5307-01-165-7684	7 50
80205	NAS1523-3F	5330-00-500-2466	10 27
80205	NAS1523C08F	5330-00-170-0127	1 2
			3 5
			11 35
80205	NAS1523C3F	5330-00-119-7503	8 2
			11 2
			17 36
80205	NAS1523C4F	5330-01-054-1553	1 29
			9 6
80205	NAS564-49	5306-00-576-5639	12 8
81348	QQB575T34T0500	6145-00-548-2920	BULK 2
81349	RCR32G274JS	5905-00-252-1047	5 28
53551	RV200-4-3	5320-00-582-3305	2 6
			20 30
53551	RV200-6-3	5320-00-582-3268	20 44
98996	RV250-4-2	5320-00-582-3298	9 2
98897	STSEC007AS21	5325-00-249-5986	1 14
			1 20
59875	TD97203	5325-00-263-6651	17 7
81349	TY37TB6		10 22
81348	WW-P-471ACAAAD	4730-00-959-2329	19 11
41947	W3026	4730-00-776-1048	17 3
93781	ORS320-24VDC	4810-00-433-0763	15 32
			15 40
64731	01-006189-003		12 26
64731	01-006424-003		12 31
64731	01-006424-012		12 27
64731	01-008498-028		12 23
64731	01-008773-046	6110-01-143-0686	12 22
64731	01-010999-204	3110-01-119-0981	12 32
64731	01-010999-206	3110-01-147-8178	12 28
64731	02-009242-001		12 20
64731	02-009264-001		12 21
64731	02-009264-003		12 19
64731	02-009264-004		12 17
64731	02-009264-008		12 24

TM9-4120-388-24P
SECTION IV
CROSS-REFERENCE INDEXES

PART NUMBER INDEX					
CAGEC	PART NUMBER	STOCK NUMBER	FIG	ITEM	
64731	02-009264-032		12	30	
64731	02-015229-000		12	25	
64731	02-015246-000		12	33	
64731	02-015400-000	6105-01-142-9123	12	29	
64731	02-015401-000		12	34	
93781	03MP-23-MM-24VDC		15	33	
			15	41	
97403	13211E3784		10	8	
97403	13211E3791	5961-00-913-1749	10	11	
97403	13211E3799-1	4730-00-822-1274	15	8	
97403	13211E3799-3	4730-00-822-1275	15	22	
97403	13211E3799-5	4730-00-822-1277	18	7	
97403	13211E3800	4820-00-909-3717	18	12	
97403	13211E4043-11	4730-00-203-4922	18	5	
97403	13211E4043-13	4730-00-263-6463	15	52	
97403	13211E4043-21	4730-00-263-6470	15	17	
97403	13211E4043-22	4730-00-815-5678	17	8	
97403	13211E4043-26	4730-01-093-2799	15	2	
97403	13211E4043-6	4730-00-818-7778	15	43	
97403	13211E8166	5306-00-235-4727	16	1	
97403	13211E8169	3120-00-410-6718	16	6	
97403	13211E8170	5310-00-401-3365	16	3	
97403	13211E8191	5340-00-302-1415	20	32	
97403	13211E8210		1	26	
97403	13211E8215		2	11	
97403	13211E8222	5325-00-254-4718	5	5	
97403	13211E8227	5340-00-056-4593	11	27	
97403	13211E8265	5930-00-106-1972	11	18	
97403	13211E8266	5355-01-156-9476	5	8	
97403	13211E8301-1	5930-00-923-4176	5	35	
97403	13211E8305	4130-00-922-2439	20	25	
97403	13211E8320-7		7	23	
97403	13211E8320-8		7	3	
			7	41	
97403	13211E8323		19	2	
97403	13211E8337	5310-00-880-9344	1	30	
			8	18	
			9	5	
			11	24	
97403	13211E8346	5340-00-827-2286	20	45	
97403	13211E8353-1	4540-00-878-0103	11	26	
97403	13211E8369	4820-00-073-8405	18	29	
97403	13211E8376-3		15	47	
			17	28	
97403	13211E8378-1		18	26	
97403	13211E8382	5310-00-089-6304	10	37	
			11	34	
			20	41	
97403	13211E8385	5325-00-067-9222	20	43	
97403	13211E8386	5310-00-530-9963	1	15	
			1	21	

TM9-4120-388-24P
SECTION IV
CROSS-REFERENCE INDEXES

PART NUMBER INDEX		STOCK NUMBER	FIG	ITEM
CAGEC	PART NUMBER			
97403	13211E8386	5310-00-530-9963	2	34
			4	3
97403	13211E8404	5930-00-275-7800	14	4
97403	13211E8406-2		18	23
97403	13211E8411		19	6
			19	10
97403	13211E8412	5360-00-240-6526	19	5
			19	9
97403	13213E0636		10	19
97403	13214E0696-3		15	31
			15	39
97403	13214E3411-3	4730-00-143-8933	15	6
			18	30
97403	13214E3416		11	22
97403	13214E3416/1		11	25
97403	13214E3471-2		19	17
97403	13214E3471-5		1	41
			2	31
			6	9
			19	15
97403	13214E3647-2	5325-00-990-4249	1	5
97403	13214E3685-2		9	40
97403	13214E3744V34	5305-00-163-8349	11	23
97403	13214E3744W22	5305-01-134-3274	8	16
97403	13214E3744W34	5305-00-984-7441	1	28
97403	13214E3744W5	5305-01-018-5599	9	4
97403	13214E3762		5	42
97403	13214E3785-1	4820-01-055-1283	15	48
97403	13214E3789-6	5320-00-462-2320	20	31
97403	13214E3793	4130-00-572-4709	18	27
97403	13214E3798-3	4130-01-099-1770	18	38
97403	13214E3811		10	10
97403	13214E3818-5	5950-00-493-5583	9	39
97403	13214E3986-5	4130-01-114-1989	17	30
97403	13214E4224-5		15	34
97403	13214E4224-6		15	26
97403	13214E4309	5930-00-911-9095	14	3
97403	13215E9822		10	3
97403	13215E9823		4	1
97403	13215E9823/1		4	4
97403	13215E9827		17	42
97403	13215E9832		19	30
97403	13215E9839	4820-01-017-4248	17	29
97403	13215E9841		14	9
97403	13215E9844		2	25
97403	13215E9847		2	13
97403	13215E9851		6	11
97403	13215E9854	5670-01-047-8362	1	19
97403	13215E9854/2		1	22
97403	13215E9854/3		1	23
97403	13215E9857		1	13

TM9-4120-388-24P
SECTION IV
CROSS-REFERENCE INDEXES

PART NUMBER INDEX				
CAGEC	PART NUMBER	STOCK NUMBER	FIG	ITEM
97403	13215E9857/2		1	16
97403	13215E9857/3		1	17
97403	13215E9867		2	27
97403	13215E9878-4		1	37
97403	13215E9889		17	39
97403	13215E9909-10	5325-00-954-3832	2	33
97403	13215E9909-5	5325-00-724-7655	4	2
97403	13216E6155-3	6680-00-085-8248	17	23
97403	13216E6192	5940-00-150-4682	9	19
97403	13216E6201-1	5930-00-236-2351	5	32
97403	13216E6205-3	5925-00-236-2349	10	4
97403	13217E2343		2	32
97403	13217E2343/1		2	35
97403	13217E2343/4		2	36
97403	13217E2344		1	25
97403	13217E2367		10	32
97403	13217E2367/4		10	33
97403	13217E6583		1	18
97403	13217E6815-5	3040-01-149-1674	8	11
97403	13217E6816	5355-01-150-9800	3	6
97403	13217E6817	3040-01-142-9785	8	9
97403	13217E7603	5935-01-073-3370	6	4
97403	13218E6975	4820-01-044-7098	15	15
97403	13218E9877	5915-01-051-2774	7	8
97403	13219E2647	4130-01-011-1217	4	7
97403	13219E2648		17	38
97403	13219E2655		19	40
97403	13219E2656		19	38
97403	13219E2661		19	39
97403	13219E2662		19	33
97403	13219E2681		19	3
97403	13219E2682		19	7
97403	13219E9540	4730-01-092-3835	15	12
97403	1322E9991/22		3	24
97403	13220E5213-2	5320-00-135-1125	11	33
			18	43
			18	46
			20	37
97403	13220E5213-3	5320-00-411-9439	3	26
			5	37
			10	29
			17	46
97403	13220E5213-4	5320-00-005-6256	18	24
97403	13220E5615-1	5930-01-212-5842	8	14
97403	13220E5616		8	13
97403	13220E5617		2	15
97403	13220E5618		2	38
97403	13222E6294		2	7
97403	13222E9906		19	41
97403	13222E9906/12		19	48
97403	13222E9909		1	27

TM9-4120-388-24P
SECTION IV
CROSS-REFERENCE INDEXES

PART NUMBER INDEX		STOCK NUMBER	FIG	ITEM
CAGEC	PART NUMBER			
97403	13222E9909/1		1	34
97403	13222E9909/2		1	31
97403	13222E9909/3		1	32
97403	13222E9909/4		1	33
97403	13222E9987		1	4
97403	13222E9991		3	12
97403	13222E9991/1		3	30
97403	13222E9991/10		3	18
97403	13222E9991/11		3	19
97403	13222E9991/12		3	13
97403	13222E9991/13		3	14
97403	13222E9991/14		3	16
97403	13222E9991/15		3	21
97403	13222E9991/21		3	17
97403	13222E9991/5		3	25
97403	13222E9991/9		3	15
97403	13222E9994	4130-01-142-2650	17	45
97403	13222E9996		1	7
97403	13222E9996/1		1	12
97403	13222E9996/2		1	10
97403	13222E9996/3		1	8
97403	13222E9996/5		1	9
97403	13222E9996/6		1	11
97403	13222E9997	4140-01-147-2164	12	13
97403	13222E9999	4330-01-145-4477	4	6
97403	13225E8000/139		18	4
97403	13225E8000/140		15	21
97403	13225E8000/141		15	18
97403	13225E8000/143		15	42
97403	13225E8000/144		17	16
97403	13225E8000/146		15	49
97403	13225E8000/147		18	1
97403	13225E8000/149		15	1
97403	13225E8000/156		18	39
97403	13225E8000/160		18	6
97403	13225E8000/161		18	32
97403	13225E8000/162		15	44
97403	13225E8000/165		15	16
97403	13225E8000/167		15	4
97403	13225E8000/168		15	51
97403	13225E8000/169		18	17
97403	13225E8000/175		18	28
97403	13225E8000/177		17	17
97403	13225E8000/179		17	4
97403	13225E8000/181		17	9
97403	13225E8000/182		15	10
97403	13225E8000/183		15	9
97403	13225E8000/184		17	1
97403	13225E8000/186		15	20
97403	13225E8000/189		18	16
97403	13225E8000/191		18	14

TM9-4120-388-24P
SECTION IV
CROSS-REFERENCE INDEXES

PART NUMBER INDEX		STOCK NUMBER	FIG	ITEM
CAGEC	PART NUMBER			
97403	13225E8000/195		18	31
97403	13225E8000/203		17	5
97403	13225E8000/205		17	25
97403	13225E8000/209		17	20
97403	13225E8000/211		15	50
97403	13225E8000/213		17	34
97403	13225E8000/221		17	11
97403	13225E8000/224		15	53
97403	13225E8000/236		15	55
97403	13225E8000/237		15	54
97403	13225E8000/36		2	14
97403	13225E8001		20	1
97403	13225E8001/11		20	22
97403	13225E8001/13		20	23
97403	13225E8001/49		20	33
97403	13225E8001/51		20	34
97403	13225E8001/56		20	2
97403	13225E8001/57		20	10
97403	13225E8001/58		20	9
97403	13225E8001/59		20	8
97403	13225E8001/60		20	12
97403	13225E8001/61		20	11
97403	13225E8001/62		20	13
97403	13225E8001/63		20	15
97403	13225E8001/64		20	17
97403	13225E8001/65		20	3
97403	13225E8001/66		20	4
97403	13225E8001/67		20	5
97403	13225E8001/68		20	6
97403	13225E8001/69		20	7
97403	13225E8001/70		20	21
97403	13225E8001/71		20	24
97403	13225E8001/72		20	16
97403	13225E8001/73		20	18
97403	13225E8001/74		20	14
97403	13225E8001/81		20	19
97403	13225E8001/82		20	20
97403	13225E8003		12	35
97403	13225E8005		8	15
97403	13225E8005/42		9	35
97403	13225E8006		10	28
97403	13225E8007		9	1
97403	13225E8007/1		9	7
97403	13225E8007/4		9	8
97403	13225E8008		2	8
97403	13225E8008/1		2	10
97403	13225E8008/2		2	9
97403	13225E8009		2	18
97403	13225E8009/1		2	24
97403	13225E8009/2		2	23
97403	13225E8009/3		2	21

TM9-4120-388-24P
SECTION IV
CROSS-REFERENCE INDEXES

PART NUMBER INDEX		STOCK NUMBER	FIG	ITEM
CAGEC	PART NUMBER			
97403	13225E8009/4		2	20
97403	13225E8009/5		2	19
97403	13225E8009/6		2	22
97403	13225E8012		17	21
97403	13225E8013		18	35
97403	13225E8013/1		18	36
97403	13225E8016		11	36
97403	13225E8017		11	30
97403	13225E8018		11	32
97403	13225E8019		2	12
97403	13225E8020	4130-01-142-2649	5	7
97403	13225E8020/16		5	29
97403	13225E8020/24		5	19
97403	13225E8021		5	41
97403	13225E8021/1		5	45
97403	13225E8022		5	36
97403	13225E8022/2		5	39
97403	13225E8023		5	44
97403	13225E8024-1	5945-01-166-2972	10	14
97403	13225E8026	4330-01-145-4476	4	5
97403	13225E8027		2	4
97403	13225E8030		19	21
97403	13225E8031		19	22
97403	13225E8032		12	10
97403	13225E8033		2	16
97403	13225E8034		9	3
97403	13225E8035	5310-01-154-1460	12	9
97403	13225E8036	4010-01-165-4393	20	28
97403	13225E8037		12	7
97403	13225E8038		12	15
97403	13225E8039-1	6105-01-141-7727	12	16
97403	13225E8040		19	26
97403	13225E8040/2		19	28
97403	13225E8040/3		19	29
97403	13225E8043		11	17
97403	13225E8043/3		11	20
97403	13225E8043/4		11	21
97403	13225E8044-1		14	5
97403	13225E8044/1		14	7
97403	13225E8045		7	1
97403	13225E8045/2		7	6
97403	13225E8045/3		7	5
97403	13225E8045/6		7	7
97403	13225E8046		7	39
97403	13225E8046/3		7	44
97403	13225E8046/4		7	43
97403	13225E8046/6		7	45
97403	13225E8047		9	13
97403	13225E8047/12		9	24
97403	13225E8047/13		9	25
97403	13225E8047/7		9	21

TM9-4120-388-24P
SECTION IV
CROSS-REFERENCE INDEXES

PART NUMBER INDEX		STOCK NUMBER	FIG	ITEM
CAGEC	PART NUMBER			
97403	13225E8047/8		9	22
97403	13225E8047/9		9	23
97403	13225E8048		7	17
97403	13225E8048/10		7	29
97403	13225E8048/12		7	30
97403	13225E8048/8		7	27
97403	13225E8048/9		7	28
97403	13225E8049		5	20
97403	13225E8049/4		5	25
97403	13225E8049/5		5	26
97403	13225E8049/7		5	27
97403	13225E8050		7	31
97403	13225E8050/4		7	37
97403	13225E8051		7	9
97403	13225E8051/3		7	13
97403	13225E8052		9	30
97403	13225E8052/3		9	33
97403	13225E8052/4		9	34
97403	13225E8053		11	10
97403	13225E8053/3		11	14
97403	13225E8115		1	43
97403	13225E8115/1		1	46
97403	13225E8115/2		1	45
97403	13225E8562	5640-01-195-6254	BULK	1
97403	13226E0881-1		8	3
			11	3
97403	13226E0881-2		18	10
97403	13226E0881-3		17	14
97403	13226E1213	4140-01-145-4474	12	3
97403	13226E1214		2	17
97403	13226E1215-1		7	53
97403	13226E1215-1/1		7	55
97403	13226E1215-2		7	56
97403	13226E1215-2/1		7	58
97403	13226E1217-1		16	7
97403	13226E1220	4730-01-149-4466	16	8
97403	13226E1493	4130-01-142-2651	18	48
97403	13226E1493/7		18	49
97403	13226E1496		1	48
97403	13226E1496/1		1	50
97403	13226E1496/2		1	49
97403	13226E1498		18	42
97403	13226E1499		18	45
70485	2758	5325-00-249-6345	12	11
92702	3170B2-1		13	3
56232	338591-4	5920-00-952-9460	10	9
72423	3430-89		18	2
39428	3606T19	4010-01-128-0940	20	28A
39428	3606T33	4030-01-285-2882	20	28B
92702	3670B1		13	14
92702	4170B1		13	12
05869	4174100-998		1	24
			10	34

TM9-4120-388-24P
SECTION IV
CROSS-REFERENCE INDEXES

PART NUMBER INDEX			FIG	ITEM
CAGEC	PART NUMBER	STOCK NUMBER		
05869	4174100-998		14	10
			17	40
			17	43
92702	47-160-1	3120-01-284-7781	13	6
92702	47-161-1		13	8
64731	53-10950		16	9
92702	69-18-66		13	11
92702	7946-1-1		13	13
92702	81-273-5		13	4
92702	81-273-7		13	7
92702	83-141		13	5
92702	91-1-9		13	9
92702	91-21-6		13	1
92702	92-10		13	10
92702	92-41		13	2

TM9-4120-388-24P
SECTION IV
CROSS-REFERENCE INDEXES

FIGURE AND ITEM NUMBER INDEX

FIG	ITEM	STOCK NUMBER	CAGEC	PART NUMBER
BULK	1	5640-01-195-6254	97403	13225E8562
BULK	2	6145-00-548-2920	81348	QQB575R34T0500
BULK	3		81349	MIL-R-900-FROM-S H-1/32
BULK	4	4720-00-958-0339	96906	MS52130 4A403R
BULK	5	5640-01-151-6016	81349	MIL-P-15280FORM- T-3/4ID
BULK	6		81349	MIL-P-15280FORM- T-5/8ID X 1/2W
BULK	7	5970-00-812-2968	81349	M23053/5-102-0
BULK	8	5970-00-812-2969	81349	M23053/5-104-0
BULK	9	5970-00-954-1622	81349	M23053/5-105-0
BULK	10	5970-00-815-1295	81349	M23053/5-106-0
BULK	11	5970-00-954-1624	81349	M23053/5-107-0
BULK	12	5330-00-194-8387	81346	ASTM-D1056SBE42C F2-1/4THK
BULK	13		81346	ASTM-D1056RE45C1 F2-1/16THK
BULK	14	9320-01-149-4807	81346	ASTM-D1056RE45C1 F2-1/2THK
BULK	15	9320-01-150-4084	81346	ASTM-D1056RE45C1 F2-1/4THK
BULK	16	9320-01-150-4085	81346	ASTM-D1056RE45C1 F2-1/8THK
BULK	17	9320-01-150-4086	81346	ASTM-D1056RE45C1 F2-3/4THK
BULK	18		81346	ASTM-D1056RE45C1 F2-7/8THK
BULK	19		81346	ASTM-D1056SBE42C F2-1/16
BULK	20	9320-00-813-3127	81349	MIL-R-6130TYPE2- GR-A-CONDTN-S1/4
BULK	21	9320-00-814-4583	81349	MIL-R-6130TYPE2- GR-A-CONDTN-S1/8
BULK	22		81346	ASTM-B280-1/4 OD
BULK	23	4710-00-424-2694	81346	ASTM B280
BULK	24		81346	ASTM-B280-3/80D
BULK	25	4710-00-203-3174	81346	ASTM-B280-5/80D
BULK	26		81346	ASTM-B75-5/320D
BULK	27	6145-00-003-9527	81349	M5086/1-10-9
BULK	28	6145-00-578-7521	81349	M5086/1-12-9
BULK	29	6145-00-578-7516	81349	M5086/1-14-9
BULK	30	6145-00-578-6072	81349	MIL-W-16878/17
1	1	5305-00-989-7435	96906	MS35207-264
1	2	5330-00-170-0127	80205	NAS1523C08F
1	3	5310-00-765-3197	96906	MS27183-41
1	4		97403	13222E9987
1	5	5325-00-990-4249	97403	13214E3647-2
1	6	5305-00-984-6195	96906	MS35206-247
1	7		97403	13222E9996
1	8		97403	13222E9996/3

TM9-4120-388-24P
SECTION IV
CROSS-REFERENCE INDEXES

FIGURE AND ITEM NUMBER INDEX

FIG	ITEM	STOCK NUMBER	CAGEC	PART NUMBER
1	9		97403	13222E9996/5
1	10		97403	13222E9996/2
1	11		97403	13222E9996/6
1	12		97403	13222E9996/1
1	13		97403	13215E9857
1	14	5325-00-249-5986	98897	STSEC007AS21
1	15	5310-00-530-9963	97403	13211E8386
1	16		97403	13215E9857/2
1	17		97403	13215E9857/3
1	18		97403	13217E6583
1	19	5670-01-047-8362	97403	13215E9854
1	20	5325-00-249-5986	98897	STSEC007AS21
1	21	5310-00-530-9963	97403	13211E8386
1	22		97403	13215E9854/2
1	23		97403	13215E9854/3
1	24		05869	4174100-998
1	25		97403	13217E2344
1	26		97403	13211E8210
1	27		97403	13222E9909
1	28	5305-00-984-7441	97403	13214E3744W34
1	29	5330-01-054-1553	80205	NAS1523C4F
1	30	5310-00-880-9344	97403	13211E8337
1	31		97403	13222E9909/2
1	32		97403	13222E9909/3
1	33		97403	13222E9909/4
1	34		97403	13222E9909/1
1	35	5320-00-117-6826	96906	MS20470AD4-4
1	36	5310-00-950-1310	96906	MS27183-4
1	37		97403	13215E9878-4
1	38	5310-00-934-9739	96906	MS35649-242
1	39	5310-00-543-2410	96906	MS35338-40
1	40	5305-00-889-2999	96906	MS35206-217
1	41		97403	13214E3471-5
1	42	5305-00-957-7815	96906	MS24693-S4
1	43		97403	13225E8115
1	44	5310-01-147-1257	80205	NAS1330S04KB81
1	45		97403	13225E8115/2
1	46		97403	13225E8115/1
1	47	5305-00-989-7434	96906	MS35207-263
1	48		97403	13226E1496
1	49		97403	13226E1496/2
1	50		97403	13226E1496/1
2	1	5305-00-984-6196	96906	MS35206-248
2	2	5310-00-765-3197	96906	MS27183-41
2	3	5305-00-245-9662	96906	MS35190-256
2	4		97403	13225E8027
2	5	5320-00-845-9501	96906	MS20600B4W4
2	6	5320-00-582-3305	53551	RV200-4-3
2	7		97403	13222E6294
2	8		97403	13225E8008
2	9		97403	13225E8008/2

TM9-4120-388-24P
SECTION IV
CROSS-REFERENCE INDEXES

FIGURE AND ITEM NUMBER INDEX

FIG	ITEM	STOCK NUMBER	CAGEC	PART NUMBER
2	10		97403	13225E8008/1
2	11		97403	13211E8215
2	12		97403	13225E8019
2	13		97403	13215E9847
2	14		97403	13225E8000/36
2	15		97403	13220E5617
2	16		97403	13225E8033
2	17		97403	13226E1214
2	18		97403	13225E8009
2	19		97403	13225E8009/5
2	20		97403	13225E8009/4
2	21		97403	13225E8009/3
2	22		97403	13225E8009/6
2	23		97403	13225E8009/2
2	24		97403	13225E8009/1
2	25		97403	13215E9844
2	26	5310-00-045-3299	96906	MS35338-42
2	27		97403	13215E9867
2	28	5310-00-934-9739	96906	MS35649-242
2	29	5310-00-543-2410	96906	MS35338-40
2	30	5305-00-889-2999	96906	MS35206-217
2	31		97403	13214E3471-5
2	32		97403	13217E2343
2	33	5325-00-954-3832	97403	13215E9909-10
2	34	5310-00-530-9963	97403	13211E8386
2	35		97403	13217E2343/1
2	36		97403	13217E2343/4
2	37	5305-00-989-7434	96906	MS35207-263
2	38		97403	13220E5618
3	1	5305-00-958-5477	96906	MS35190-254
3	2	5305-00-984-6195	96906	MS35206-247
3	3	5310-00-765-3197	96906	MS27183-41
3	4	5305-00-889-3000	96906	MS35206-230
3	5	5330-00-170-0127	80205	NAS1523C08F
3	6	5355-01-150-9800	97403	13217E6816
3	7	5305-00-984-6201	96906	MS35206-253
3	8	5310-00-045-3299	96906	MS35338-42
3	9	5305-00-983-6730	96906	MS35206-218
3	10	5310-00-543-2410	96906	MS35338-40
3	11	5935-01-176-1708	96906	MS25043-22DA
3	12		97403	13222E9991
3	13		97403	13222E9991/12
3	14		97403	13222E9991/13
3	15		97403	13222E9991/9
3	16		97403	13222E9991/14
3	17		97403	13222E9991/21
3	18		97403	13222E9991/10
3	19		97403	13222E9991/11
3	20	5320-00-582-3304	96906	MS20600AD4W2
3	21		97403	13222E9991/15
3	22	5320-00-582-3501	96906	MS20601AD4W2

TM9-4120-388-24P
SECTION IV
CROSS-REFERENCE INDEXES

FIGURE AND ITEM NUMBER INDEX				
FIG	ITEM	STOCK NUMBER	CAGEC	PART NUMBER
3	23	5340-00-582-7256	96906	MS21209F5-20
3	24		97403	1322E9991/22
3	25		97403	13222E9991/5
3	26	5320-00-411-9439	97403	13220E5213-3
3	27	5310-00-728-3469	96906	MS21077-08
3	28		96906	MS27130-S93K
3	29	5310-00-763-0281	80205	NAS1330S08KB106
3	30		97403	13222E9991/1
4	1		97403	13215E9823
4	2	5325-00-724-7655	97403	13215E9909-5
4	3	5310-00-530-9963	97403	13211E8386
4	4		97403	13215E9823/1
4	5	4330-01-145-4476	97403	13225E8026
4	6	4330-01-145-4477	97403	13222E9999
4	7	4130-01-011-1217	97403	13219E2647
5	1	5305-00-984-6195	96906	MS35206-247
5	2	5310-00-045-3299	96906	MS35338-42
5	3	5310-00-765-3197	96906	MS27183-41
5	4		96906	MS21919WD66
5	5	5325-00-254-4718	97403	13211E8222
5	6	5305-00-989-7435	96906	MS35207-264
5	7	4130-01-142-2649	97403	13225E8020
5	8	5355-01-156-9476	97403	13211E8266
5	9	5305-00-984-6192	96906	MS35206-244
5	10	5310-00-889-2549	96906	MS21045-08
5	11	5305-00-995-3444	96906	MS35207-266
5	12	5310-00-802-8544	96906	MS15795-709
5	13	5310-00-061-7326	96906	MS21045-3
5	14	5310-00-809-8546	96906	MS27183-8
5	15	5310-00-934-9751	96906	MS35650-302
5	16	5305-00-889-3001	96906	MS35206-231
5	17	5310-00-889-2544	96906	MS21045-06
5	18	5330-00-828-3628	96906	MS51007-10
5	19		97403	13225E8020/24
5	20		97403	13225E8049
5	21	5935-01-226-8367	96906	MS3452W28-11P
5	22	5940-00-143-4780	96906	MS25036-108
5	23	5940-00-143-4774	96906	MS25036-153
5	24	5975-00-074-2072	96906	MS3367-1-9
5	25		97403	13225E8049/4
5	26		97403	13225E8049/5
5	27		97403	13225E8049/7
5	28	5905-00-252-1047	81349	RCR32G274JS
5	29		97403	13225E8020/16
5	30	5310-00-975-2075	96906	MS35691-21
5	31	5310-00-595-7237	96906	MS35333-42
5	32	5930-00-236-2351	97403	13216E6201-1
5	33	5340-00-103-2976	96906	MS21919WCJ6
5	34	5325-00-286-6047	96906	MS35489-1
5	35	5930-00-923-4176	97403	13211E8301-1
5	36		97403	13225E8022

TM9-4120-388-24P
SECTION IV
CROSS-REFERENCE INDEXES

FIGURE AND ITEM NUMBER INDEX

FIG	ITEM	STOCK NUMBER	CAGEC	PART NUMBER
5	37	5320-00-411-9439	97403	13220E5213-3
5	38	5310-00-728-3469	96906	MS21077-08
5	39		97403	13225E8022/2
5	40	5325-00-263-6632	96906	MS35489-6
5	41		97403	13225E8021
5	42		97403	13214E3762
5	43	5320-00-582-3304	96906	MS20600AD4W2
5	44		97403	13225E8023
5	45		97403	13225E8021/1
6	1	5310-00-889-2544	96906	MS21045-06
6	2	5305-00-889-3001	96906	MS35206-231
6	3	5310-00-082-1404	96906	MS27183-6
6	4	5935-01-073-3370	97403	13217E7603
6	5	5330-00-828-3628	96906	MS51007-10
6	6	5310-00-889-2543	96906	MS21045-04
6	7	5305-00-983-6730	96906	MS35206-218
6	8	5310-00-950-1310	96906	MS27183-4
6	9		97403	13214E3471-5
6	10	5330-00-836-4356	96906	MS51007-8
6	11		97403	13215E9851
7	1		97403	13225E8045
7	2	5935-01-136-2010	96906	MS3450W22-22P
7	3		97403	13211E8320-8
7	4	5935-01-118-5714	96906	MS3456W22-22S
7	5		97403	13225E8045/3
7	6		97403	13225E8045/2
7	7		97403	13225E8045/6
7	8	5915-01-051-2774	97403	13218E9877
7	9		97403	13225E8051
7	10	5935-01-062-2402	96906	MS3456W22-22P
7	11	5935-01-118-5714	96906	MS3456W22-22S
7	12	5975-00-074-2072	96906	MS3367-1-9
7	13		97403	13225E8051/3
7	14	5305-00-889-2999	96906	MS35206-217
7	15	5310-00-543-2410	96906	MS35338-40
7	16	5330-00-836-4355	96906	MS51007-7
7	17		97403	13225E8048
7	18	5935-01-187-6146	96906	MS3456W36-7P
7	19	5935-01-070-3679	96906	MS3456W28-11S
7	20	5935-01-089-0664	96906	MS3456W20-15S
7	21	5935-00-543-0207	96906	MS3456W12S3S
7	22	5935-01-154-6265	96906	MS3452W20-27S
7	23		97403	13211E8320-7
7	24	5940-00-143-4777	96906	MS25036-157
7	25	5940-00-230-0515	96906	MS25036-154
7	26	5975-00-074-2072	96906	MS3367-1-9
7	27		97403	13225E8048/8
7	28		97403	13225E8048/9
7	29		97403	13225E8048/10
7	30		97403	13225E8048/12
7	31		97403	13225E8050

TM9-4120-388-24P
SECTION IV
CROSS-REFERENCE INDEXES

FIGURE AND ITEM NUMBER INDEX

FIG	ITEM	STOCK NUMBER	CAGEC	PART NUMBER
7	32	5935-00-506-6540	96906	MS3456W20-27P
7	33	5935-00-517-8519	96906	MS3456W14S6S
7	34	5935-00-546-5080	96906	MS3456W16S-8S
7	35	5940-00-143-4774	96906	MS25036-153
7	36	5975-00-074-2072	96906	MS3367-1-9
7	37		97403	13225E8050/4
7	38	5330-00-836-4356	96906	MS51007-8
7	39		97403	13225E8046
7	40	5935-01-136-2010	96906	MS3450W22-22P
7	41		97403	13211E8320-8
7	42	5935-01-118-5714	96906	MS3456W22-22S
7	43		97403	13225E8046/4
7	44		97403	13225E8046/3
7	45		97403	13225E8046/6
7	46	5935-01-118-5714	96906	MS3456W22-22S
7	47	5310-00-061-7325	96906	MS21045-4
7	48	5310-00-809-4058	96906	MS27183-10
7	49	5310-00-889-2528	96906	MS45904-68
7	50	5307-01-165-7684	80205	NAS1454-4-0200
7	51	5975-00-074-2072	96906	MS3367-1-9
7	52	5325-00-543-2902	96906	MS35489-134
7	53		97403	13226E1215-1
7	54	5940-00-143-4777	96906	MS25036-157
7	55		97403	13226E1215-1/1
7	56		97403	13226E1215-2
7	57	5940-00-143-4777	96906	MS25036-157
7	58		97403	13226E1215-2/1
8	1	5305-00-995-3442	96906	MS35207-268
8	2	5330-00-119-7503	80205	NAS1523C3F
8	3		97403	13226E0881-1
8	4	5310-00-877-5798	96906	MS21044D3
8	5	5310-00-014-5850	96906	MS27183-42
8	6	5340-00-291-5322	96906	MS21919WDG3
8	7	5305-00-995-3444	96906	MS35207-266
8	8	5340-00-078-3615	96906	MS21322-33
8	9	3040-01-142-9785	97403	13217E6817
8	10	5325-00-263-6632	96906	MS35489-6
8	11	3040-01-149-1674	97403	13217E6815-5
8	12	5310-00-934-9751	96906	MS35650-302
8	13		97403	13220E5616
8	14	5930-01-212-5842	97403	13220E5615-1
8	15		97403	13225E8005
8	16	5305-01-134-3274	97403	13214E3744W22
8	17	5310-00-550-1130	96906	MS35333-40
8	18	5310-00-880-9344	97403	13211E8337
9	1		97403	13225E8007
9	2	5320-00-582-3298	98996	RV250-4-2
9	3		97403	13225E8034
9	4	5305-01-018-5599	97403	13214E3744W5
9	5	5310-00-880-9344	97403	13211E8337
9	6	5330-01-054-1553	80205	NAS1523C4F

TM9-4120-388-24P
SECTION IV
CROSS-REFERENCE INDEXES

FIGURE AND ITEM NUMBER INDEX

FIG	ITEM	STOCK NUMBER	CAGEC	PART NUMBER
9	7		97403	13225E8007/1
9	8		97403	13225E8007/4
9	9	5310-00-889-2549	96906	MS21045-08
9	10	5310-00-765-3197	96906	MS27183-41
9	11	5305-00-984-6195	96906	MS35206-247
9	12	5330-00-838-6935	96906	MS51007-13
9	13		97403	13225E8047
9	14	5935-01-197-2625	96906	MS3452W36-7S
9	15	5940-00-143-4794	96906	MS25036-112
9	16	5940-00-143-4780	96906	MS25036-108
9	17	5940-00-283-5280	96906	MS25036-106
9	18	5940-00-143-4774	96906	MS25036-153
9	19	5940-00-150-4682	97403	13216E6192
9	20	5975-00-074-2072	96906	MS3367-1-9
9	21		97403	13225E8047/7
9	22		97403	13225E8047/8
9	23		97403	13225E8047/9
9	24		97403	13225E8047/12
9	25		97403	13225E8047/13
9	26	5310-00-889-2543	96906	MS21045-04
9	27	5310-00-950-1310	96906	MS27183-4
9	28	5305-00-983-6730	96906	MS35206-218
9	29		96906	MS51007-8
9	30		97403	13225E8052
9	31	5935-01-168-6755	96906	MS3452W22-22P
9	32	5940-00-143-4794	96906	MS25036-112
9	33		97403	13225E8052/3
9	34		97403	13225E8052/4
9	35		97403	13225E8005/42
9	36	5310-00-934-9747	96906	MS35649-262
9	37	5310-00-579-0079	96906	MS35333-37
9	38	5310-00-616-3555	96906	MS35333-71
9	39	5950-00-493-5583	97403	13214E3818-5
9	40		97403	13214E3685-2
10	1	5305-00-984-4982	96906	MS35206-225
10	2	5310-00-045-4007	96906	MS35338-41
10	3		97403	13215E9822
10	4	5925-00-236-2349	97403	13216E6205-3
10	5	5920-00-280-3175	81349	F09B250V1-6/10A
10	6	5305-00-059-4552	96906	MS35190-237
10	7	5310-00-889-2544	96906	MS21045-06
10	8		97403	13211E3784
10	9	5920-00-952-9460	56232	338591-4
10	10		97403	13214E3811
10	11	5961-00-913-1749	97403	13211E3791
10	12	5310-00-809-3078	96906	MS27183-11
10	13	5305-00-984-6221	6906	MS35206-234
10	14	5945-01-166-2972	97403	13225E8024-1
10	15	5310-00-889-2549	96906	MS21045-08
10	16	5945-00-549-6348	96906	MS24192-D1
10	17	5305-00-984-4976	96906	MS35206-219

TM9-4120-388-24P
SECTION IV
CROSS-REFERENCE INDEXES

FIGURE AND ITEM NUMBER INDEX				
FIG	ITEM	STOCK NUMBER	CAGEC	PART NUMBER
10	18	5310-00-950-1310	96906	MS27183-4
10	19		97403	13213E0636
10	20	5305-00-983-6730	96906	MS35206-218
10	21	5310-00-889-2543	96906	MS21045-04
10	22		81349	TY37TB6
10	23	5310-00-061-7326	96906	MS21045-3
10	24	5310-00-014-5850	96906	MS27183-42
10	25	5305-00-995-3444	96906	MS35207-266
10	26	5305-00-989-6265	96906	MS35207-262
10	27	5330-00-500-2466	80205	NAS1523-3F
10	28		97403	13225E8006
10	29	5320-00-411-9439	97403	13220E5213-3
10	30	5310-00-726-9076	96906	MS21077-06
10	31	5310-00-655-5873	80205	NAS1032A04
10	32		97403	13217E2367
10	33		97403	13217E2367/4
10	34		05869	4174100-998
10	35	5310-00-623-5989	80205	NAS1031A3
10	36	5320-00-582-3501	96906	MS20601AD4W2
10	37	5310-00-089-6304	97403	13211E8382
11	1	5305-00-995-3442	96906	MS35207-268
11	2	5330-00-119-7503	80205	NAS1523C3F
11	3		97403	13226E0881-1
11	4	5310-00-877-5798	96906	MS21044D3
11	5	5310-00-014-5850	96906	MS27183-42
11	6	5340-00-291-5322	96906	MS21919WDG3
11	7	5310-00-934-9739	96906	MS35649-242
11	8	5310-00-543-2410	96906	MS35338-40
11	9	5305-00-889-2999	96906	MS35206-217
11	10		97403	13225E8053
11	11	5935-01-206-6981	96906	MS3440W14S-6P
11	12	5940-00-143-4780	96906	MS25036-108
11	13	5975-00-074-2072	96906	MS3367-1-9
11	14		97403	13225E8053/3
11	15	5305-00-984-6195	96906	MS35206-247
11	16	5310-00-889-2549	96906	MS21045-08
11	17		97403	13225E8043
11	18	5930-00-106-1972	97403	13211E8265
11	19	5940-00-143-4780	96906	MS25036-108
11	20		97403	13225E8043/3
11	21		97403	13225E8043/4
11	22		97403	13214E3416
11	23	5305-00-163-8349	97403	13214E3744V34
11	24	5310-00-880-9344	97403	13211E8337
11	25		97403	13214E3416/1
11	26	4540-00-878-0103	97403	13211E8353-1
11	27	5340-00-056-4593	97403	13211E8227
11	28	5310-00-045-3299	96906	MS35338-42
11	29	5310-00-765-3197	96906	MS27183-41
11	30		97403	13225E8017
11	31	5310-01-036-0908	96906	MS27130-S14K

TM9-4120-388-24P
SECTION IV
CROSS-REFERENCE INDEXES

FIGURE AND ITEM NUMBER INDEX

FIG	ITEM	STOCK NUMBER	CAGEC	PART NUMBER
11	32		97403	13225E8018
11	33	5320-00-135-1125	97403	13220E5213-2
11	34	5310-00-089-6304	97403	13211E8382
11	35	5330-00-170-0127	80205	NAS1523C08F
11	36		97403	13225E8016
11	37	5310-01-146-9773	96906	MS27130-S94K
12	1	5310-00-982-6809	96906	MS21044N10
12	2	5315-00-730-4572	96906	MS20066-146
12	3	4140-01-145-4474	97403	13226E1213
12	4	5310-00-183-4362	88044	AN960JD1016L
12	5	5305-00-984-6195	96906	MS35206-247
12	6	5310-00-765-3197	96906	MS27183-41
12	7		97403	13225E8037
12	8	5306-00-576-5639	80205	NAS564-49
12	9	5310-01-154-1460	97403	13225E8035
12	10		97403	13225E8032
12	11	5325-00-249-6345	70485	2758
12	12	5310-00-061-7325	96906	MS21045-4
12	13	4140-01-147-2164	97403	13222E9997
12	14	5305-00-984-7164	80205	NAS1081-5D6
12	15		97403	13225E8038
12	16	6105-01-141-7727	97403	13225E8039-1
12	17		64731	02-009264-004
12	18	5935-01-079-1429	96906	MS3452W16S-8P
12	19		64731	02-009264-003
12	20		64731	02-009242-001
12	21		64731	02-009264-001
12	22	6110-01-143-0686	64731	01-008773-046
12	23		64731	01-008498-028
12	24		64731	02-009264-008
12	25		64731	02-015229-000
12	26		64731	01-006189-003
12	27		64731	01-006424-012
12	28	3110-01-147-8178	64731	01-010999-206
12	29	6105-01-142-9123	64731	02-015400-000
12	30		64731	02-009264-032
12	31		64731	01-006424-003
12	32	3110-01-119-0981	64731	01-010999-204
12	33		64731	02-015246-000
12	34		64731	02-015401-000
12	35		97403	13225E8003
13	1		92702	91-21-6
13	2		92702	92-41
13	3		92702	3170B2-1
13	4		92702	81-273-5
13	5		92702	83-141
13	6	3120-01-284-7781	92702	47-160-1
13	7		92702	81-273-7
13	8		92702	47-161-1
13	9		92702	91-1-9
13	10		92702	92-10

TM9-4120-388-24P
SECTION IV
CROSS-REFERENCE INDEXES

FIGURE AND ITEM NUMBER INDEX

FIG	ITEM	STOCK NUMBER	CAGEC	PART NUMBER
13	11		92702	69-18-66
13	12		92702	4170B1
13	13		92702	7946-1-1
13	14		92702	3670B1
14	1	5305-00-984-4984	96906	MS35206-227
14	2	5310-00-045-4007	96906	MS35338-41
14	3	5930-00-911-9095	97403	13214E4309
14	4	5930-00-275-7800	97403	13211E8404
14	5		97403	13225E8044-1
14	6	5940-00-143-4774	96906	MS25036-153
14	7		97403	13225E8044/1
14	8	5325-00-263-6632	96906	MS35489-6
14	9		97403	13215E9841
14	10		05869	4174100-998
14	11	5310-00-728-3469	96906	MS21077-08
15	1		97403	13225E8000/149
15	2	4730-01-093-2799	97403	13211E4043-26
15	3	4730-00-940-7940	96906	MS35928-3
15	4		97403	13225E8000/167
15	5	5325-00-291-9366	96906	MS35489-11
15	6	4730-00-143-8933	97403	13214E3411-3
15	7	4730-00-585-2204	41947	A4890
15	8	4730-00-822-1274	97403	13211E3799-1
15	9		97403	13225E8000/183
15	10		97403	13225E8000/182
15	11	4730-00-189-2737	96906	MS35872-2
15	12	4730-01-092-3835	97403	13219E9540
15	13	5305-00-984-6196	96906	MS35206-248
15	14	5340-00-664-8163	96906	MS21919WDG11
15	15	4820-01-044-7098	97403	13218E6975
15	16		97403	13225E8000/165
15	17	4730-00-263-6470	97403	13211E4043-21
15	18		97403	13225E8000/141
15	19	4730-00-263-6472	96906	MS35929-5
15	20		97403	13225E8000/186
15	21		97403	13225E8000/140
15	22	4730-00-822-1275	97403	13211E3799-3
15	23	5305-00-984-6192	96906	MS35206-244
15	24	5310-00-045-3299	96906	MS35338-42
15	25	5310-00-765-3197	96906	MS27183-41
15	26		97403	13214E4224-6
15	27	5305-00-984-4979	96906	MS35206-222
15	28	5310-00-088-0551	96906	MS21044N04
15	29	5935-01-092-1050	96906	MS3452W12S-3P
15	30	5330-00-079-7838	96906	MS51007-3
15	31		97403	13214E0696-3
15	32	4810-00-433-0763	93781	0RS320-24VDC
15	33		93781	03MP-23-MM-24VDC
15	34		97403	13214E4224-5
15	35	5305-00-984-4979	96906	MS35206-222
15	36	5310-00-088-0551	96906	MS21044N04

TM9-4120-388-24P
SECTION IV
CROSS-REFERENCE INDEXES

FIGURE AND ITEM NUMBER INDEX

FIG	ITEM	STOCK NUMBER	CAGEC	PART NUMBER
15	37	5935-01-092-1050	96906	MS3452W12S-3P
15	38	5330-00-079-7838	96906	MS51007-3
15	39		97403	13214E0696-3
15	40	4810-00-433-0763	93781	ORS320-24VDC
15	41		93781	03MP-23-MM-24VDC
15	42		97403	13225E8000/143
15	43	4730-00-818-7778	97403	13211E4043-6
15	44		97403	13225E8000/162
15	45	5310-00-959-4675	96906	MS35340-46
15	46	5310-00-087-7493	96906	MS27183-13
15	47		97403	13211E8376-3
15	48	4820-01-055-1283	97403	13214E3785-1
15	49		97403	13225E8000/146
15	50		97403	13225E8000/211
15	51		97403	13225E8000/168
15	52	4730-00-263-6463	97403	13211E4043-13
15	53		97406	13225E8000/224
15	54		97403	13225E8000/237
15	55		97403	13225E8000/236
16	1	5306-00-235-4727	97403	13211E8166
16	2	5310-00-167-0768	88044	AN970-6
16	3	5310-00-401-3365	97403	13211E8170
16	4	5310-00-245-3424	96906	MS17829-5C
16	5	5310-00-167-0767	88044	AN970-5
16	6	3120-00-410-6718	97403	13211E8169
16	7		97403	13226E1217-1
16	8	4730-01-149-4466	97403	13226E1220
16	9		64731	53-10950
16	13		96906	MS35338-41
16	20		96906	MS35338-40
17	1		97403	13225E8000/184
17	2	5325-01-242-7083	96906	MS35489-17
17	3	4730-00-776-1048	41947	W3026
17	4		97403	13225E8000/179
17	5		97403	13225E8000/203
17	6	4730-00-189-2737	96906	MS35872-2
17	7	5325-00-263-6651	59875	TD97203
17	8	4730-00-815-5678	97403	13211E4043-22
17	9		97403	13225E8000/181
17	10	4730-00-254-6450	96906	MS35917-5
17	11		97403	13225E8000/221
17	12	5305-00-957-2635	96906	MS35191-277
17	13	5310-00-877-5798	96906	MS21044D3
17	14		97403	13226E0881-3
17	15	5340-00-598-0146	96906	MS21919WDG6
17	16		97403	13225E8000/144
17	17		97403	13225E8000/177
17	18	5325-00-291-9366	96906	MS35489-11
17	19	4730-00-837-0685	96906	MS35917-3
17	20		97403	13225E8000/209
17	21		97403	13225E8012

TM9-4120-388-24P
SECTION IV
CROSS-REFERENCE INDEXES

FIGURE AND ITEM NUMBER INDEX

FIG	ITEM	STOCK NUMBER	CAGEC	PART NUMBER
17	22	5310-01-146-9773	96906	MS27130-S94K
17	23	6680-00-085-8248	97403	13216E6155-3
17	24	4730-00-940-7940	96906	MS35928-3
17	25		97403	13225E8000/205
17	26	5310-00-959-4675	96906	MS35340-46
17	27	5310-00-087-7493	96906	MS27183-13
17	28		97403	13211E8376-3
17	29	4820-01-017-4248	97403	13215E9839
17	30	4130-01-114-1989	97403	13214E3986-5
17	31	5305-00-984-6195	96906	MS35206-247
17	32	5310-00-045-3299	96906	MS35338-42
17	33	5310-00-765-3197	96906	MS27183-41
17	34		97403	13225E8000/213
17	35	5305-00-989-7434	96906	MS35207-263
17	36	5330-00-119-7503	80205	NAS1523C3F
17	37	5310-00-014-5850	96906	MS27183-42
17	38		97403	13219E2648
17	39		97403	13215E9889
17	40		05869	4174100-998
17	41	5310-00-623-5989	80205	NAS1031-A3
17	42		97403	13215E9827
17	43		05869	4174100-998
17	44	5310-00-623-5989	80205	NAS1031-A3
17	45	4130-01-142-2650	97403	13222E9994
17	46	5320-00-411-9439	97403	13220E5213-3
17	47	5310-00-777-5779	96906	MS21059-08
18	1		97403	13225E8000/147
18	2		72423	3430-89
18	3	4730-00-022-1334	96906	MS35928-4
18	4		97403	13225E8000/139
18	5	4730-00-203-4922	97403	13211E4043-11
18	6		97403	13225E8000/160
18	7	4730-00-822-1277	97403	13211E3799-5
18	8	5310-00-877-5798	96906	MS21044D3
18	9	5305-00-964-6194	96906	MS35191-284
18	10		97403	13226E0881-2
18	11	5340-00-286-9421	96906	MS21919WDG13
18	12	4820-00-909-3717	97403	13211E3800
18	13	4730-00-839-6380	96906	MS35928-5
18	14		97403	13225E8000/191
18	15	4730-00-254-6450	96906	MS35917-5
18	16		97403	13225E8000/189
18	17		97403	13225E8000/169
18	18	4730-00-189-2739	96906	MS35872-3
18	19	5305-00-088-8923	96906	MS35207-285
18	20	5310-00-043-0520	96906	MS35650-3252
18	21	5310-00-582-5965	96906	MS35338-44
18	22	5305-00-993-2463	96906	MS35207-279
18	23		97403	13211E8406-2
18	24	5320-00-005-6256	97403	13220E5213-4
18	25	5310-00-771-7359	96906	MS21076-L4

TM9-4120-388-24P
SECTION IV
CROSS-REFERENCE INDEXES

FIGURE AND ITEM NUMBER INDEX

FIG	ITEM	STOCK NUMBER	CAGEC	PART NUMBER
18	26		97403	13211E8378-1
18	27	4130-00-572-4709	97403	13214E3793
18	28		97403	13225E8000/175
18	29	4820-00-073-8405	97403	13211E8369
18	30	4730-00-143-8933	97403	13214E3411-3
18	31		97403	13225E8000/195
18	32		97403	13225E8000/161
18	33	5305-00-984-6194	96906	MS35206-246
18	34	5310-00-045-3299	96906	MS35338-42
18	35		97403	13225E8013
18	36		97403	13225E8013/1
18	37		96906	MS27130-S93K
18	38	4130-01-099-1770	97403	13214E3798-3
18	39		97403	13225E8000/156
18	40	5305-00-989-7434	96906	MS35207-263
18	41	5305-00-957-7811	96906	MS24693-S272
18	42		97403	13226E1498
18	43	5320-00-135-1125	97403	13220E5213-2
18	44	5310-00-623-5989	80205	NAS1031-A3
18	45		97403	13226E1499
18	46	5320-00-135-1125	97403	13220E5213-2
18	47	5310-00-623-5989	80205	NAS1031A3
18	48	4130-01-142-2651	97403	13226E1493
18	49		97403	13226E1493/7
19	1	4730-00-908-3194	96906	MS35842-11
19	2		97403	13211E8323
19	3		97403	13219E2681
19	4	5315-00-234-1856	96906	MS24665-155
19	5	5360-00-240-6526	97403	13211E8412
19	6		97403	13211E8411
19	7		97403	13219E2682
19	8	5315-00-234-1856	96906	MS24665-155
19	9	5360-00-240-6526	97403	13211E8412
19	10		97403	13211E8411
19	11	4730-00-959-2329	81348	WW-P-471ACAAAD
19	12	5305-00-808-7834	96906	MS24693-S6
19	13	5310-00-543-2410	96906	MS35338-40
19	14	5310-00-934-9739	96906	MS35649-242
19	15		97403	13214E3471-5
19	16	5330-00-836-4356	96906	MS51007-8
19	17		97403	13214E3471-2
19	18	5330-00-828-3628	96906	MS51007-10
19	19	5305-00-050-4272	80205	NAS1096-2-4
19	20	5310-00-765-3197	96906	MS27183-41
19	21		97403	13225E8030
19	22		97403	13225E8031
19	23	5305-00-984-7341	96906	MS35191-273
19	24	5310-00-877-5798	96906	MS21044D3
19	25		96906	MS35792-1
19	26		97403	13225E8040
19	27	5320-00-582-3501	96906	MS20601AD4W2

SECTION IV

CROSS-REFERENCE INDEXES

FIGURE AND ITEM NUMBER INDEX

FIG	ITEM	STOCK NUMBER	CAGEC	PART NUMBER
19	28		97403	13225E8040/2
19	29		97403	13225E8040/3
19	30		97403	13215E9832
19	31	5305-00-989-7435	96906	MS35207-264
19	32	5310-00-014-5850	96906	MS27183-42
19	33		97403	13219E2662
19	34	5305-00-995-3442	96906	MS35207-268
19	35	5310-00-045-3296	96906	MS35338-43
19	36	5306-00-068-0514	96906	MS90727-7
19	37	5310-01-115-3435	80205	NAS1149D0463J
19	38		97403	13219E2656
19	39		97403	13219E2661
19	40		97403	13219E2655
19	41		97403	13222E9906
19	42	5310-00-958-5321	96906	MS27130-S26K
19	43	5310-00-481-6295	80205	NAS1329S08KB120
19	44	5310-00-763-0281	80205	NAS1330S08KB106
19	45	5320-00-117-6937	96906	MS20426AD3-3
19	46	5310-00-777-5793	96906	MS21059LA
19	47	5340-01-146-6175	96906	MS21209C7-10P
19	48		97403	13222E9906/12
20	1		97403	13225E8001
20	2		97403	13225E8001/56
20	3		97403	13225E8001/65
20	4		97403	13225E8001/66
20	5		97403	13225E8001/67
20	6		97403	13225E8001/68
20	7		97403	13225E8001/69
20	8		97403	13225E8001/59
20	9		97403	13225E8001/58
20	10		97403	13225E8001/57
20	11		97403	13225E8001/61
20	12		97403	13225E8001/60
20	13		97403	13225E8001/62
20	14		97403	13225E8001/74
20	15		97403	13225E8001/63
20	16		97403	13225E8001/72
20	17		97403	13225E8001/64
20	18		97403	13225E8001/73
20	19		97403	13225E8001/81
20	20		97403	13225E8001/82
20	21		97403	13225E8001/70
20	22		97403	13225E8001/11
20	23		97403	13225E8001/13
20	24		97403	13225E8001/71
20	25	4130-00-922-2439	97403	13211E8305
20	26	5320-00-117-6828	96906	MS20470AD4-6
20	27	5310-00-082-1404	96906	MS27183-6
20	28	4010-01-165-4393	97403	13225E8036
20	28A	4010-01-128-0940	39428	3606T19
20	28B	4030-01-285-2882	39428	3606T33
20	29	5360-00-917-4500	96906	MS24586-C60
20	30	5320-00-582-3305	53551	RV200-4-3

TM9-4120-388-24P
SECTION IV
CROSS-REFERENCE INDEXES

FIGURE AND ITEM NUMBER INDEX

FIG	ITEM	STOCK NUMBER	CAGEC	PART NUMBER
20	31	5320-00-462-2320	97403	13214E3789-6
20	32	5340-00-302-1415	97403	13211E8191
20	33		97403	13225E8001/49
20	34		97403	13225E8001/51
20	35	5310-00-089-0013	96906	MS27130-13K
20	36	5310-00-143-6203	80205	NAS1329S08KB75
20	37	5320-00-135-1125	97403	13220E5213-2
20	38	5310-00-623-5991	80205	NAS1031A08
20	39	5320-00-582-3501	96906	MS20601AD4W2
20	40	5310-00-623-5989	80205	NAS1031A3
20	41	5310-00-089-6304	97403	13211E8382
20	42	5320-00-117-6010	96906	MS20426AD2-3
20	43	5325-00-067-9222	97403	13211E8385
20	44	5320-00-582-3268	53551	RV200-6-3
20	45	5340-00-827-2286	97403	13211E8346

By Order of the Secretary of the Army:

Official:

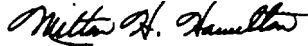

MILTON H. HAMILTON
*Administrative Assistant to the
Secretary of the Army*
06336

GORDON R. SULLIVAN
*General, United States Army
Chief of Staff*

DISTRIBUTION:

To be distributed in accordance with DA Form 12-25-E, block no. 6192, requirements for
TM 9-4120-388-24P

These are the instructions for sending an electronic 2028

The following format must be used if submitting an electronic 2028. The subject line must be exactly the same and all fields must be included; however only the following fields are mandatory: 1, 3, 4, 5, 6, 7, 8, 9, 10, 13, 15, 16, 17, and 27.

From: "Whomever" <whomever@avma27.army.mil>

To: mpmt%avma28@st-louis-emh7.army.mil

Subject: DA Form 2028

1. **From:** Joe Smith
2. **Unit:** home
3. **Address:** 4300 Park
4. **City:** Hometown
5. **St:** MO
6. **Zip:** 77777
7. **Date Sent:** 19-OCT-93
8. **Pub no:** 55-2840-229-23
9. **Pub Title:** TM
10. **Publication Date:** 04-JUL-85
11. **Change Number:** 7
12. **Submitter Rank:** MSG
13. **Submitter FName:** Joe
14. **Submitter MName:** T
15. **Submitter LName:** Smith
16. **Submitter Phone:** 123-123-1234
17. **Problem:** 1
18. **Page:** 2
19. **Paragraph:** 3
20. **Line:** 4
21. **NSN:** 5
22. **Reference:** 6
23. **Figure:** 7
24. **Table:** 8
25. **Item:** 9
26. **Total:** 123
27. **Text:**

This is the text for the problem below line 27.



THEN JOT DOWN THE DOPE ABOUT IT ON THIS FORM. CAREFULLY TEAR IT OUT, FOLD IT AND DROP IT IN THE MAIL.

SOMETHING WRONG WITH THIS PUBLICATION?

FROM (PRINT YOUR UNIT'S COMPLETE ADDRESS)

PFC JOHN DOE
COA, 3d ENGINEER BN
FT. LEONARD WOOD, MO 63108

DATE SENT

PUBLICATION NUMBER

TM 9-4120-388-24P

PUBLICATION DATE

30 Dec 93

PUBLICATION TITLE

AIR CONDITIONER, VERTICAL COMPACT

BE EXACT PIN-POINT WHERE IT IS

PAGE NO

6

PARA-GRAPH

2-1
a

FIGURE NO

4-3

TABLE NO

125

line 20

IN THIS SPACE TELL WHAT IS WRONG AND WHAT SHOULD BE DONE ABOUT IT:

In line 6 of paragraph 2-1a the manual states the engine has 6 cylinders. The engine on my set only has 4 cylinders. Change the manual to show 4 cylinders.

Callout 16 on figure 4-3 is pointing at a bolt. In key to figure 4-3, item 16 is called a shim. Please correct one or the other.

I ordered a gasket, item 19 on figure B-16 by NSN 2 910-05-762-3001. I got a gasket but it doesn't fit. Supply says I got what I ordered, so the NSN is wrong. Please give me a good NSN.

PRINTED NAME, GRADE OR TITLE AND TELEPHONE NUMBER

JOHN DOE, PFC (268) 317-7111

SIGN HERE

JOHN DOE

DA FORM 2028-2
1 JUL 79

PREVIOUS EDITIONS ARE OBSOLETE.

DRSTS-M Overprint 1, 1 Nov 80

PS --IF YOUR OUTFIT WANTS TO KNOW ABOUT YOUR RECOMMENDATION MAKE A CARBON COPY OF THIS AND GIVE IT TO YOUR HEADQUARTERS

TEAR ALONG PERFORATED LINE

RECOMMENDED CHANGES TO EQUIPMENT TECHNICAL PUBLICATIONS

SOMETHING WRONG WITH THIS PUBLICATION?



THEN JOT DOWN THE DOPE ABOUT IT ON THIS FORM. CAREFULLY TEAR IT OUT, FOLD IT AND DROP IT IN THE MAIL!

FROM (PRINT YOUR UNIT'S COMPLETE ADDRESS)

DATE SENT

PUBLICATION NUMBER

TM 9-4120-388-24P

PUBLICATION DATE

30 Dec 93

PUBLICATION TITLE

AIR CONDITIONER, VERTICAL COMPACT

BE EXACT PIN-POINT WHERE IT IS

PAGE NO	PARA. GRAPH	FIGURE NO	TABLE NO

IN THIS SPACE TELL WHAT IS WRONG AND WHAT SHOULD BE DONE ABOUT IT:

PRINTED NAME, GRADE OR TITLE AND TELEPHONE NUMBER

SIGN HERE

DA FORM 2028-2 1 JUL 79

PREVIOUS EDITIONS ARE OBSOLETE

P.S. IF YOUR OUTFIT WANTS TO KNOW ABOUT YOUR RECOMMENDATION MAKE A CARBON COPY OF THIS AND GIVE IT TO YOUR HEADQUARTERS

FILL IN YOUR
UNITS ADDRESS



FOLD BACK

DEPARTMENT OF THE ARMY

OFFICIAL BUSINESS

TEAR ALONG PERFORATED LINE

COMMANDER
U.S. ARMY AVIATION AND TROOP COMMAND
ATTN: AMSAT-I-MP
4300 GOODFELLOW BOULEVARD
ST. LOUIS, MO 63120-1798

The Metric System and Equivalents

Linear Measure

1 centimeter = 10 millimeters = .39 inch
 1 decimeter = 10 centimeters = 3.94 inches
 1 meter = 10 decimeters = 39.37 inches
 1 dekameter = 10 meters = 32.8 feet
 1 hectometer = 10 dekameters = 328.08 feet
 1 kilometer = 10 hectometers = 3,280.8 feet

Weights

1 centigram = 10 milligrams = .15 grain
 1 decigram = 10 centigrams = 1.54 grains
 1 gram = 10 decigrams = .035 ounce
 1 dekagram = 10 grams = .35 ounce
 1 hectogram = 10 dekagrams = 3.52 ounces
 1 kilogram = 10 hectograms = 2.2 pounds
 1 quintal = 100 kilograms = 220.46 pounds
 1 metric ton = 10 quintals = 1.1 short tons

Liquid Measure

1 centiliter = 10 milliliters = .34 fl. ounce
 1 deciliter = 10 centiliters = 3.38 fl. ounces
 1 liter = 10 deciliters = 33.81 fl. ounces
 1 dekaliter = 10 liters = 2.64 gallons
 1 hectoliter = 10 dekaliters = 26.42 gallons
 1 kiloliter = 10 hectoliters = 264.18 gallons

Square Measure

1 sq. centimeter = 100 sq. millimeters = .155 sq. inch
 1 sq. decimeter = 100 sq. centimeters = 15.5 sq. inches
 1 sq. meter (centare) = 100 sq. decimeters = 10.76 sq. feet
 1 sq. dekameter (are) = 100 sq. meters = 1,076.4 sq. feet
 1 sq. hectometer (hectare) = 100 sq. dekameters = 2.47 acres
 1 sq. kilometer = 100 sq. hectometers = .386 sq. mile -

Cubic Measure

1 cu. centimeter = 1000 cu. millimeters = .06 cu. inch
 1 cu. decimeter = 1000 cu. centimeters = 61.02 cu. inches
 1 cu. meter = 1000 cu. decimeters = 35.31 cu. feet

Approximate Conversion Factors

To change	To	Multiply by	To change	To	Multiply by
inches	centimeters	2.540	ounce-inches	newton-meters	.007062
feet	meters	.305	centimeters	inches	.394
yards	meters	.914	meters	feet	3.280
miles	kilometers	1.609	meters	yards	1.094
square inches	square centimeters	6.451	kilometers	miles	.621
square feet	square meters	.093	square centimeters	square inches	.155
square yards	square meters	.836	square meters	square feet	10.764
square miles	square kilometers	2.590	square meters	square yards	1.196
acres	square hectometers	.405	square kilometers	square miles	.386
cubic feet	cubic meters	.028	square hectometers	acres	2.471
cubic yards	cubic meters	.765	cubic meters	cubic feet	35.315
fluid ounces	milliliters	29.573	cubic meters	cubic yards	1.308
pints	liters	.473	milliliters	fluid ounces	.034
quarts	liters	.946	liters	pints	2.113
gallons	liters	3.785	liters	quarts	1.057
ounces	grams	28.349	liters	gallons	.264
pounds	kilograms	.454	grams	ounces	.035
short tons	metric tons	.907	kilograms	pounds	2.205
pound-feet	newton-meters	1.356	metric tons	short tons	1.102
pound-inches	newton-meters	.11296			

Temperature (Exact)

°F	Fahrenheit	5/9 (after	Celsius	°C
	temperature	subtracting 32)	temperature	

